

[Crest Nicholson](#)

Floor plans

New floor plan



Floor plan

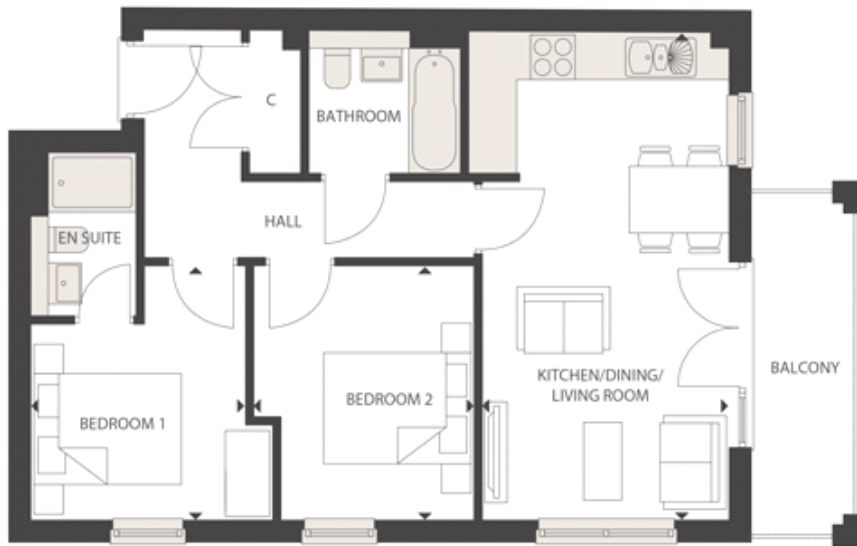

Kitchen/Dining/Living:

6.60m x 3.35m (21' 08" x 11' 00")

Bedroom 1:

3.43m x 2.90m (11' 03" x 9' 06")

Bedroom 2:

3.43m x 2.100m (11' 03" x 9' 10")