

## Floor plans

### Plot 3 Floor Plan

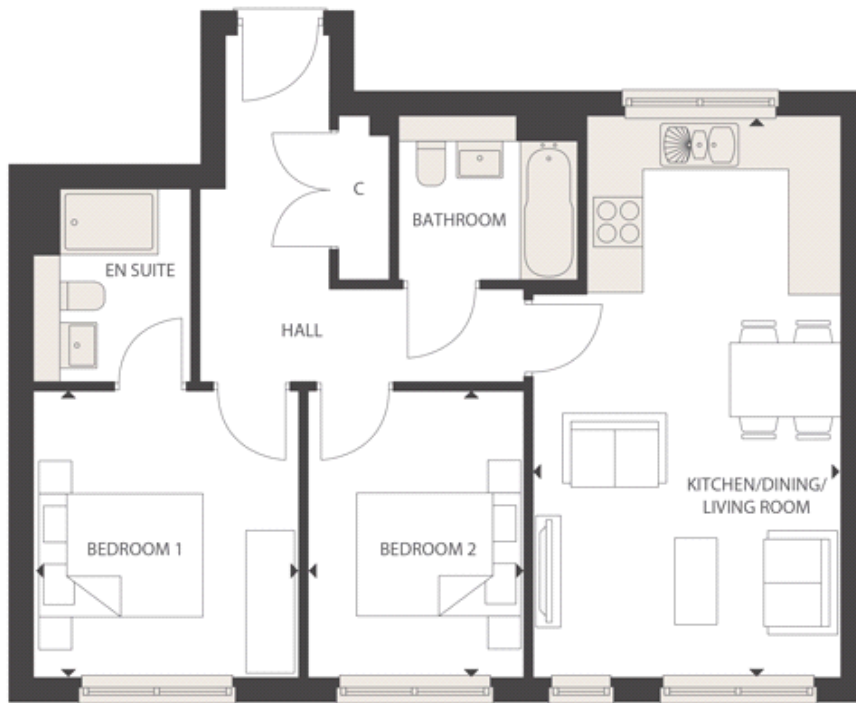

**Kitchen/Dining/Living Room:**

6.83m x 3.76m (22' 05" x 12' 04")

**Bedroom 1:**

3.51m x 3.23m (11' 06" x 10' 07")

**Bedroom 2:**

3.51m x 2.59m (11' 06" x 8' 06")