

## Floor plans

### Ground Floor

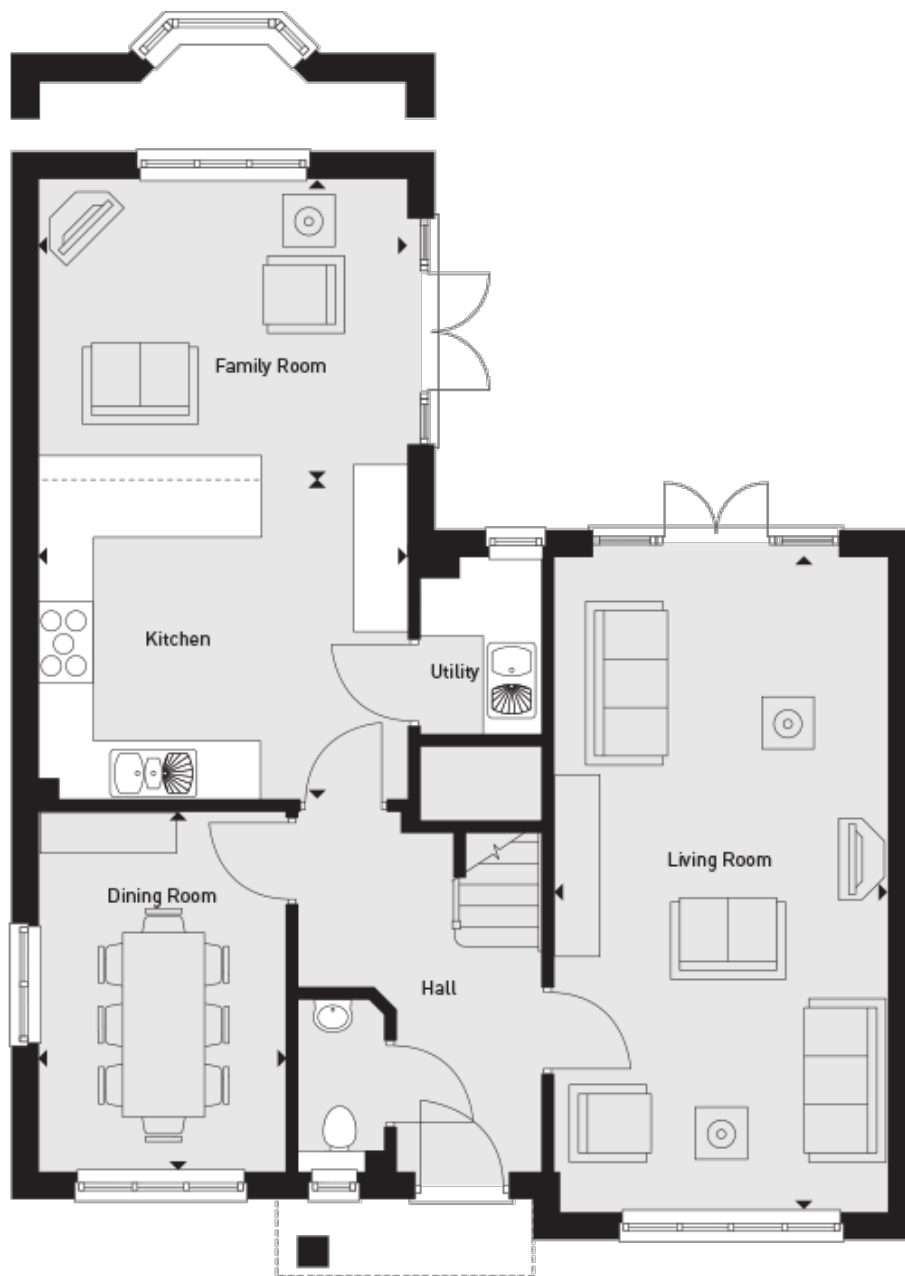

**Kitchen:**

4.06m x 3.68m (13' 04" x 12' 01")

**Living Room :**

7.21m x 3.68m (23' 08" x 12' 01")

**Dining Room:**

3.96m x 2.74m (13' 00" x 9' 00")

**Family Room :**

4.06m x 3.15m (13' 04" x 10' 04")

## First Floor

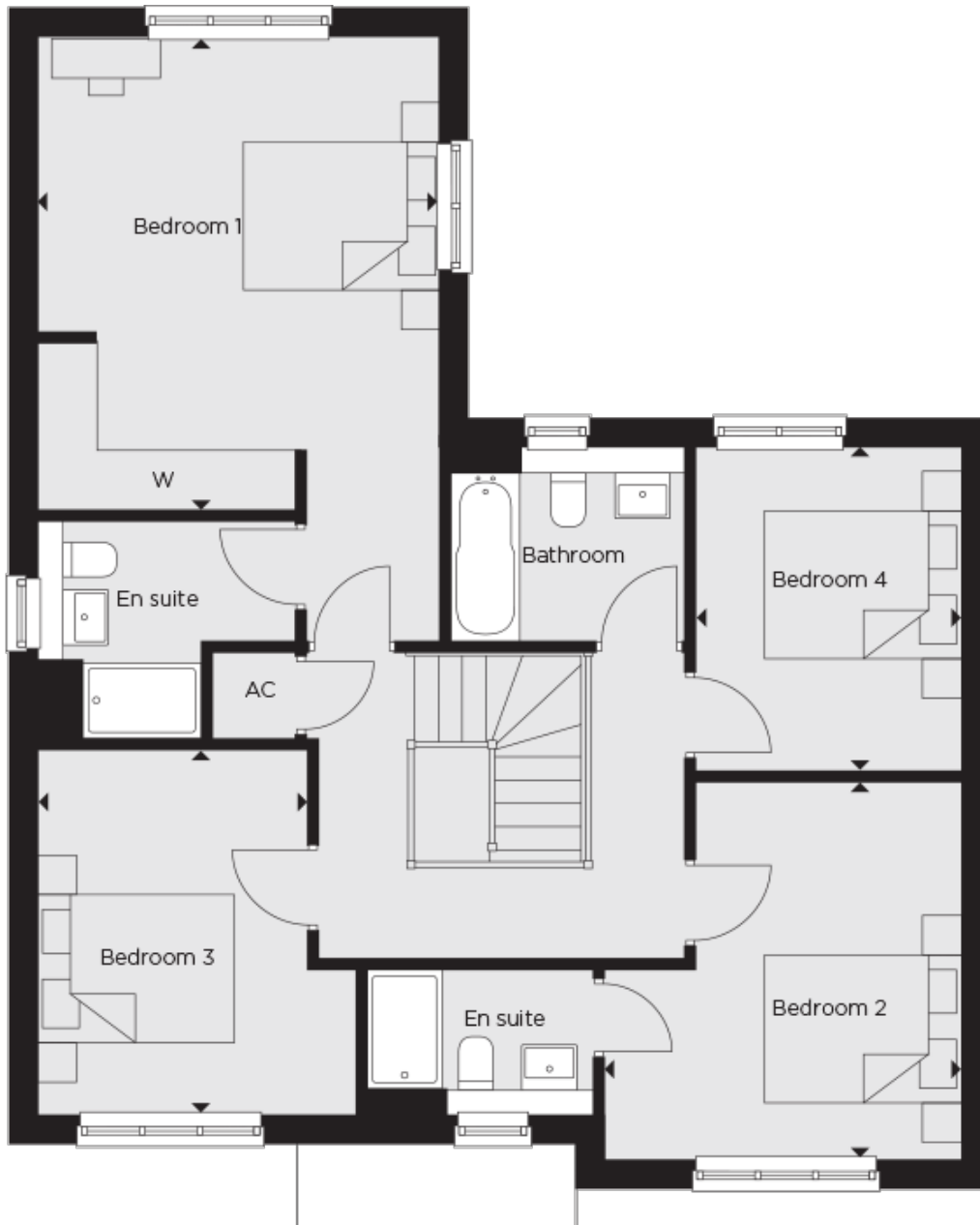

### Bedroom 1:

6.12m x 4.06m (20' 01" x 13' 04")

### Bedroom 2:

3.84m x 3.61m (12' 07" x 11' 10")

### Bedroom 3:

3.71m x 3.23m (12' 02" x 10' 07")

### Bedroom 4:

3.28m x 2.69m (10' 09" x 8' 10")