

Floor plans

Ground Floor



Kitchen:

5.05m x 3.02m (16' 07" x 9' 11")

Living Room:

4.62m x 4.11m (15' 02" x 13' 06")

Dining Room:

3.86m x 3.38m (12' 08" x 11' 01")

Study :

2.79m x 2.39m (9' 02" x 7' 10")

First Floor

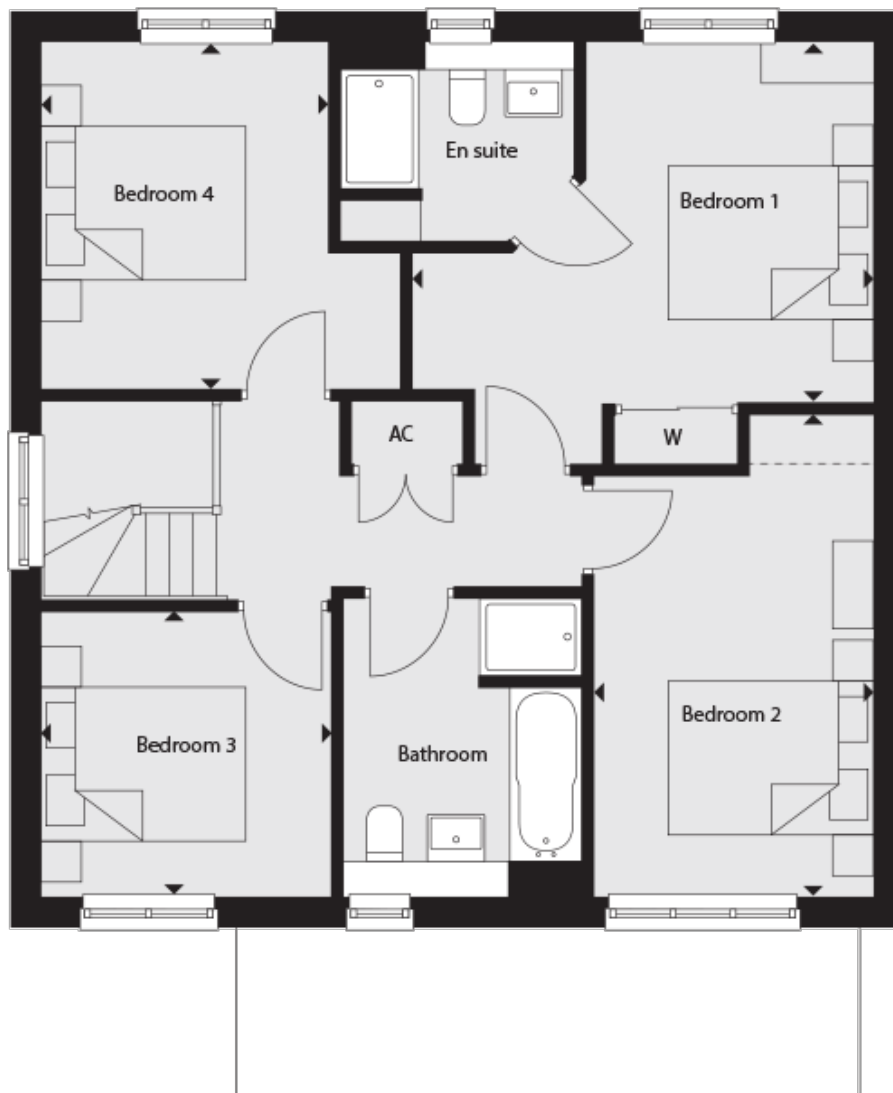

Bedroom 1:

4.50m x 4.11m (14' 09" x 13' 06")

Bedroom 2 :

4.72m x 2.72m (15' 06" x 8' 11")

Bedroom 3:

2.82m x 2.79m (9' 03" x 9' 02")

Bedroom 4:

3.51m x 3.38m (11' 06" x 11' 01")