

Floor plans

Ground Floor

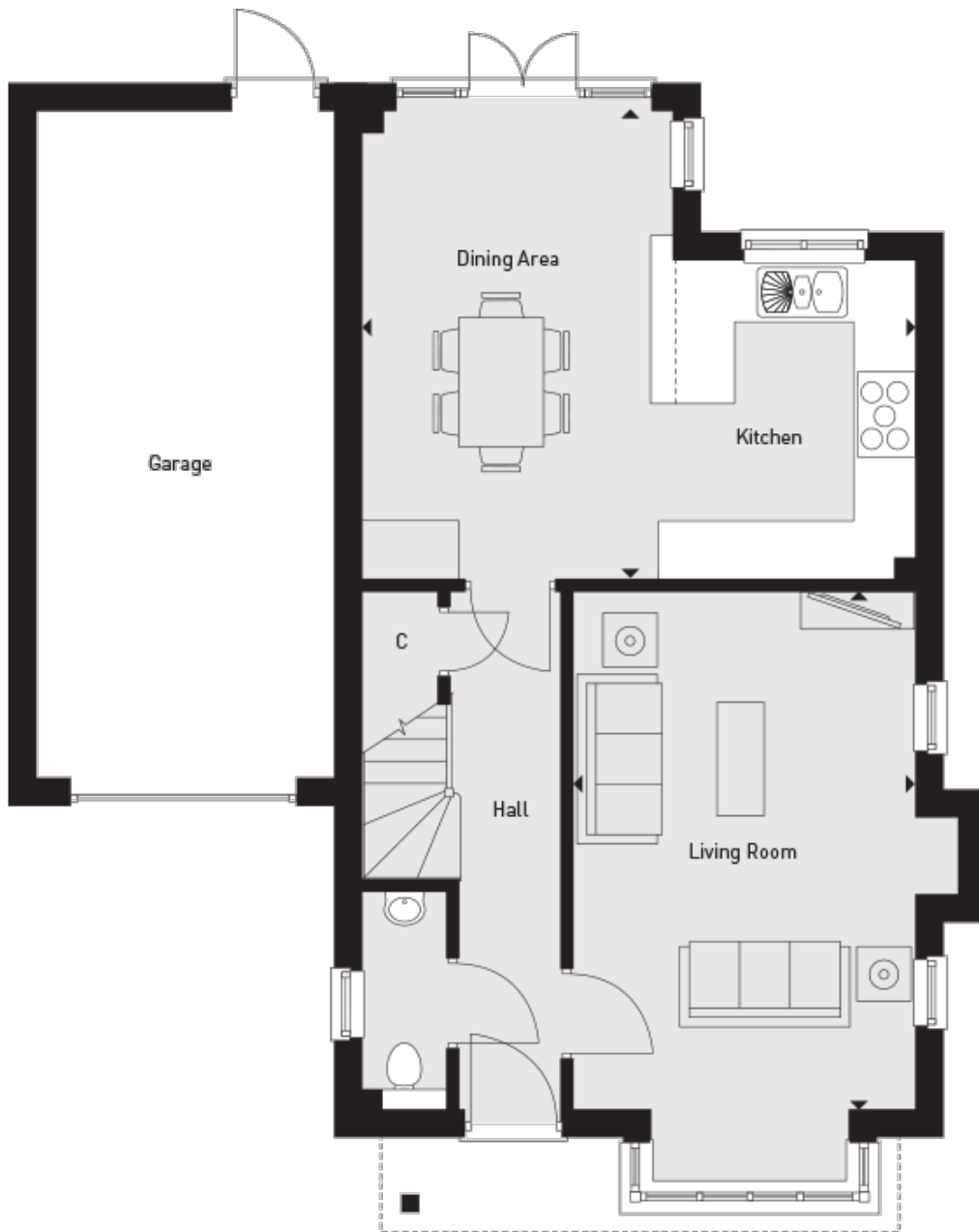

Kitchen/Dining Area :
5.87m x 4.93m (19' 03" x 16' 02")

Living Room :
5.49m x 3.61m (18' 00" x 11' 10")

First Floor



Bedroom 1:

5.41m x 3.25m (17' 09" x 10' 08")

Bedroom 2:

3.40m x 3.38m (11' 02" x 11' 01")

Bedroom 3:

3.30m x 3.20m (10' 10" x 10' 06")

Bedroom 4:

3.30m x 2.51m (10' 10" x 8' 03")