

Floor plans

Ground Floor

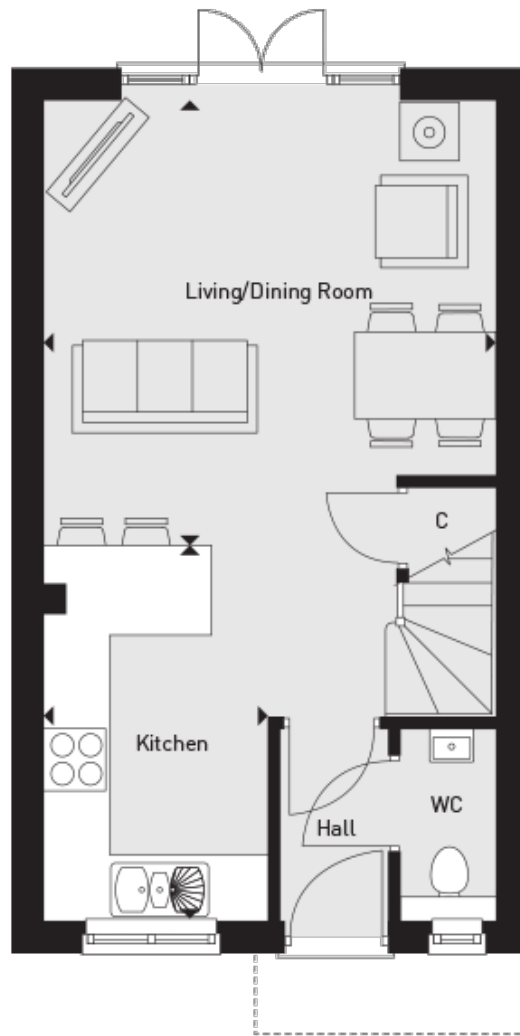

Kitchen:

3.66m x 2.18m (12' 00" x 7' 02")

Living/Dining Room:

4.39m x 4.34m (14' 05" x 14' 03")

First Floor

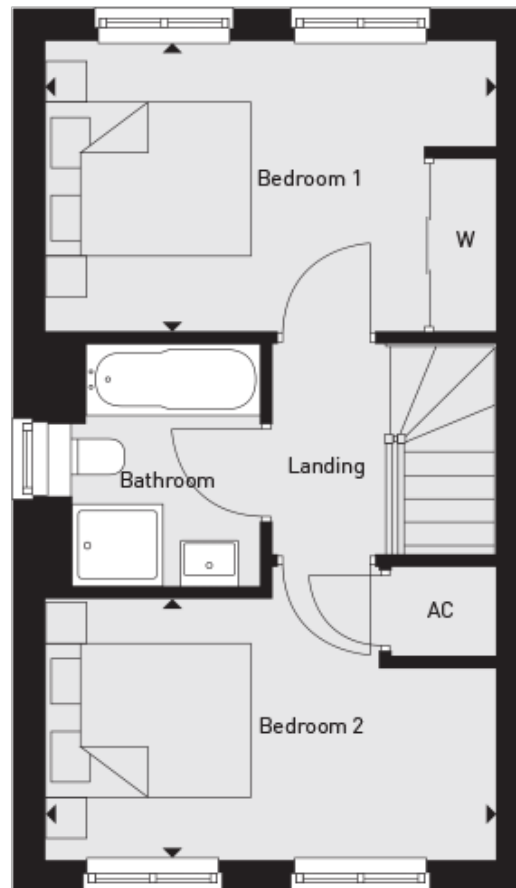

Bedroom 1 :
4.39m x 2.84m (14' 05" x 9' 04")

Bedroom 2 :
4.39m x 2.57m (14' 05" x 8' 05")