

Floor plans

Ground Floor

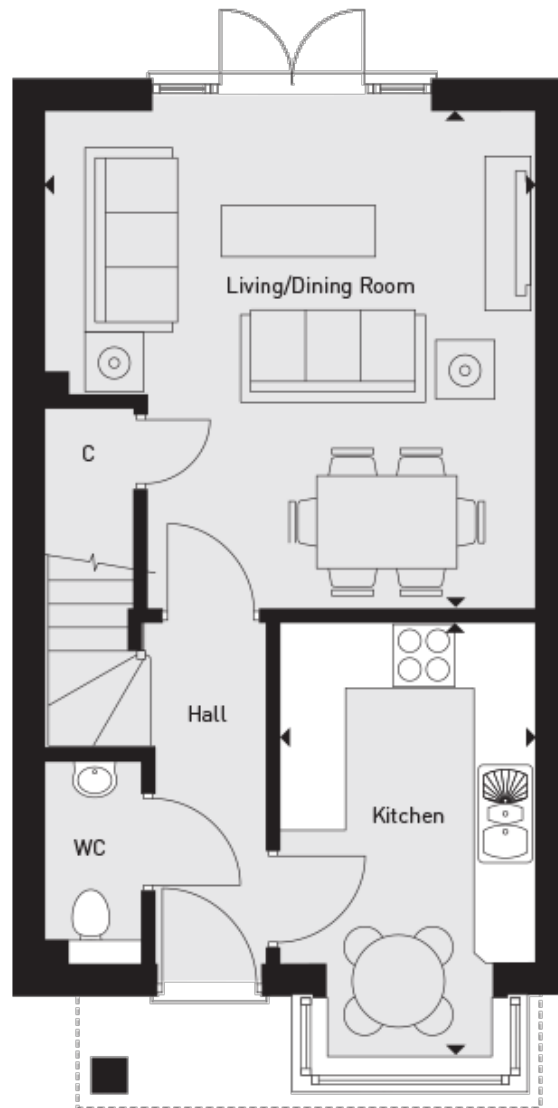

Kitchen:

4.19m x 2.51m (13' 09" x 8' 03")

Living/Dining Room:

4.85m x 4.80m (15' 11" x 15' 09")

First Floor

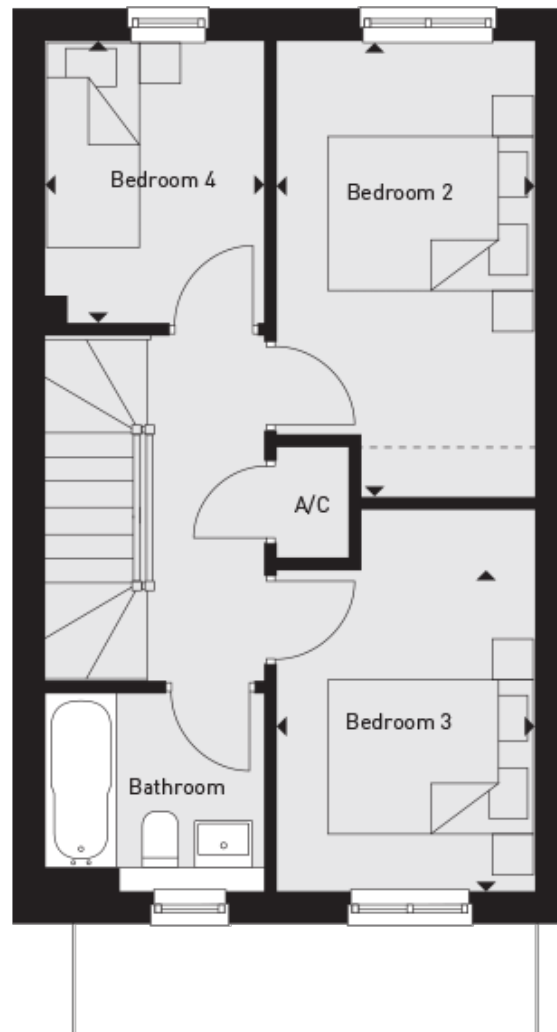

Bedroom 2:
4.42m x 2.51m (14' 06" x 8' 03")

Bedroom 3:
3.73m x 2.51m (12' 03" x 8' 03")

Bedroom 4:
2.74m x 2.18m (9' 00" x 7' 02")

Second Floor

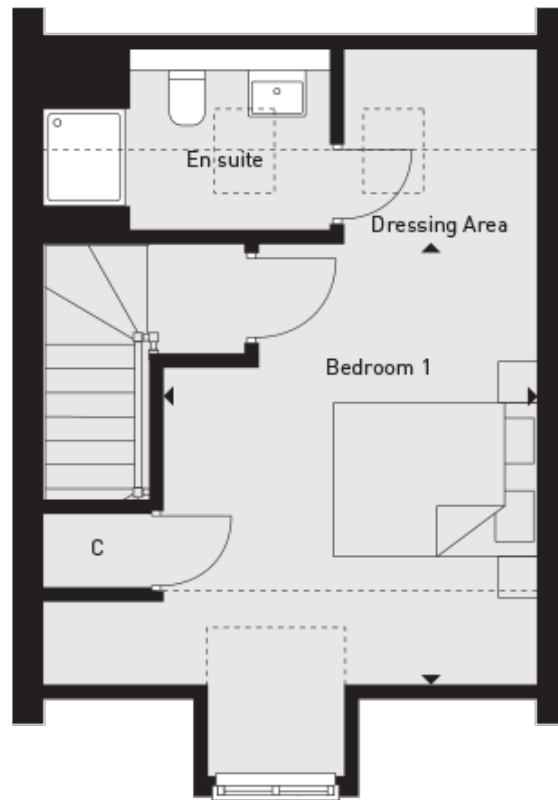

Bedroom 1 :
6.22m x 3.66m (20' 05" x 12' 00")