

Floor plans

Ground Floor

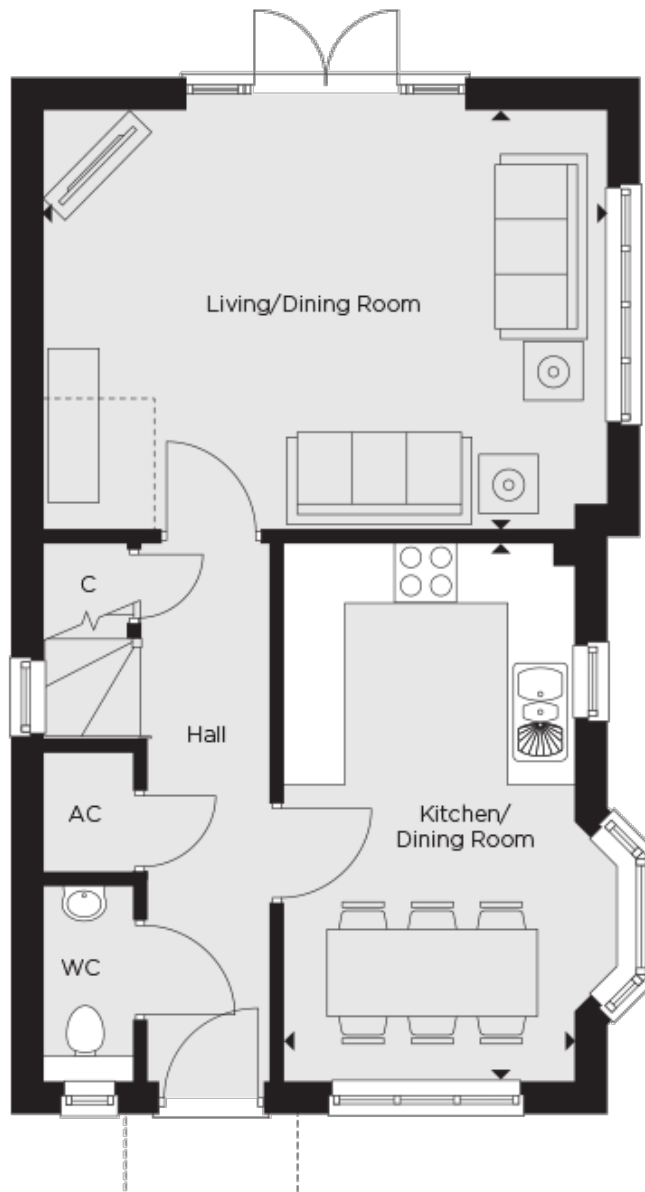

Kitchen/Dining Room:

5.23m x 3.33m (17' 02" x 10' 11")

Living Room:

5.54m x 4.06m (18' 02" x 13' 04")

First Floor

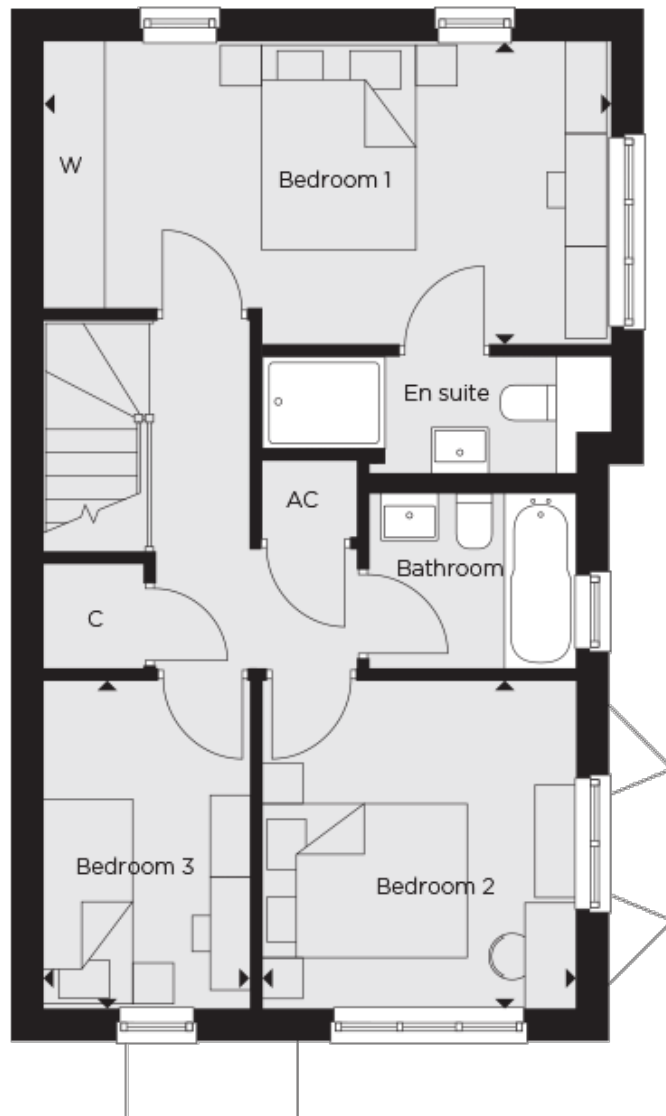

Bedroom 1:

5.54m x 2.97m (18' 02" x 9' 09")

Bedroom 2:

3.23m x 3.05m (10' 07" x 10' 00")

Bedroom 3:

3.23m x 2.03m (10' 07" x 6' 08")