

Floor plans

Ground Floor

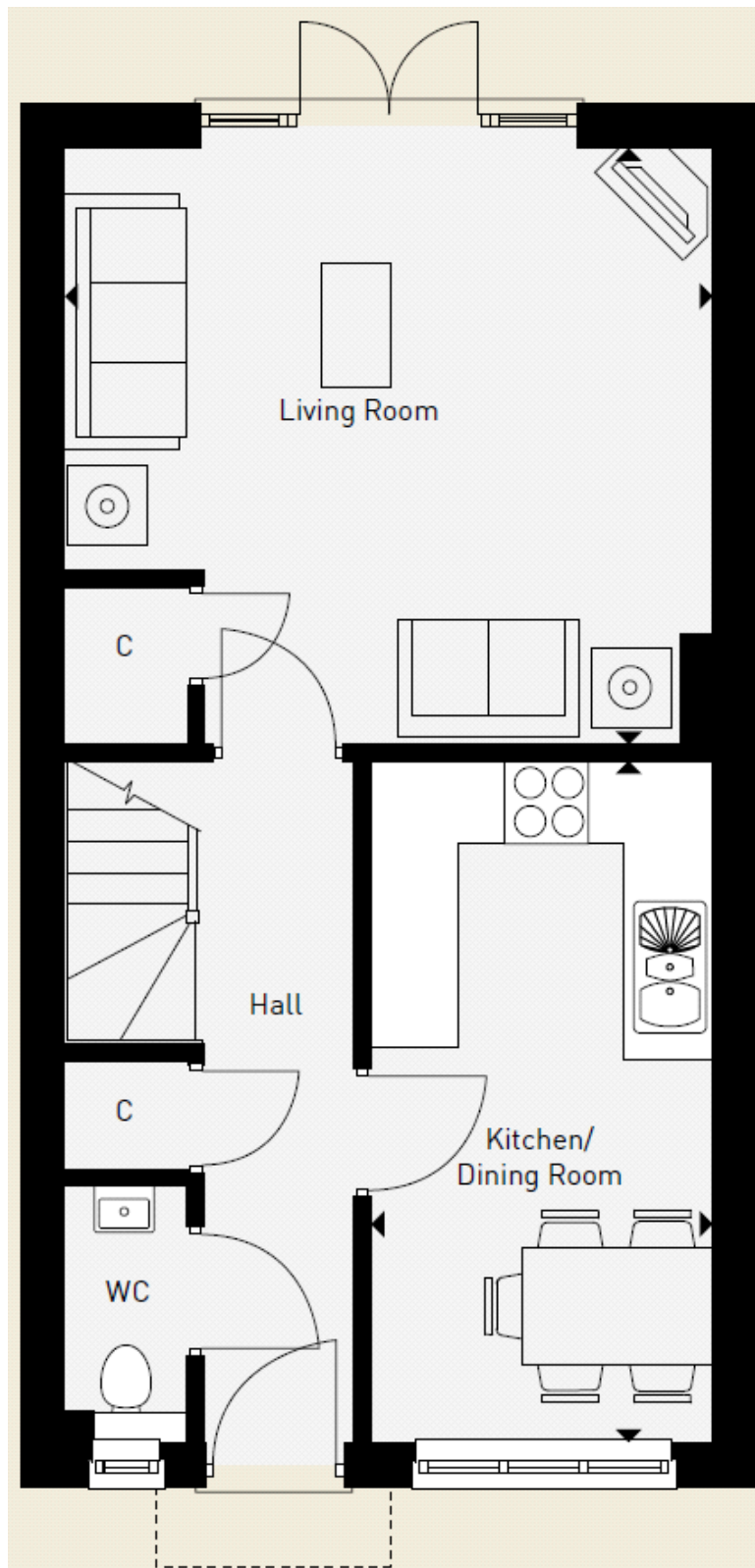

Kitchen/Dining Room:

4.93m x 2.46m (16' 02" x 8' 01")

Living Room:

4.67m x 4.32m (15' 04" x 14' 02")

First Floor

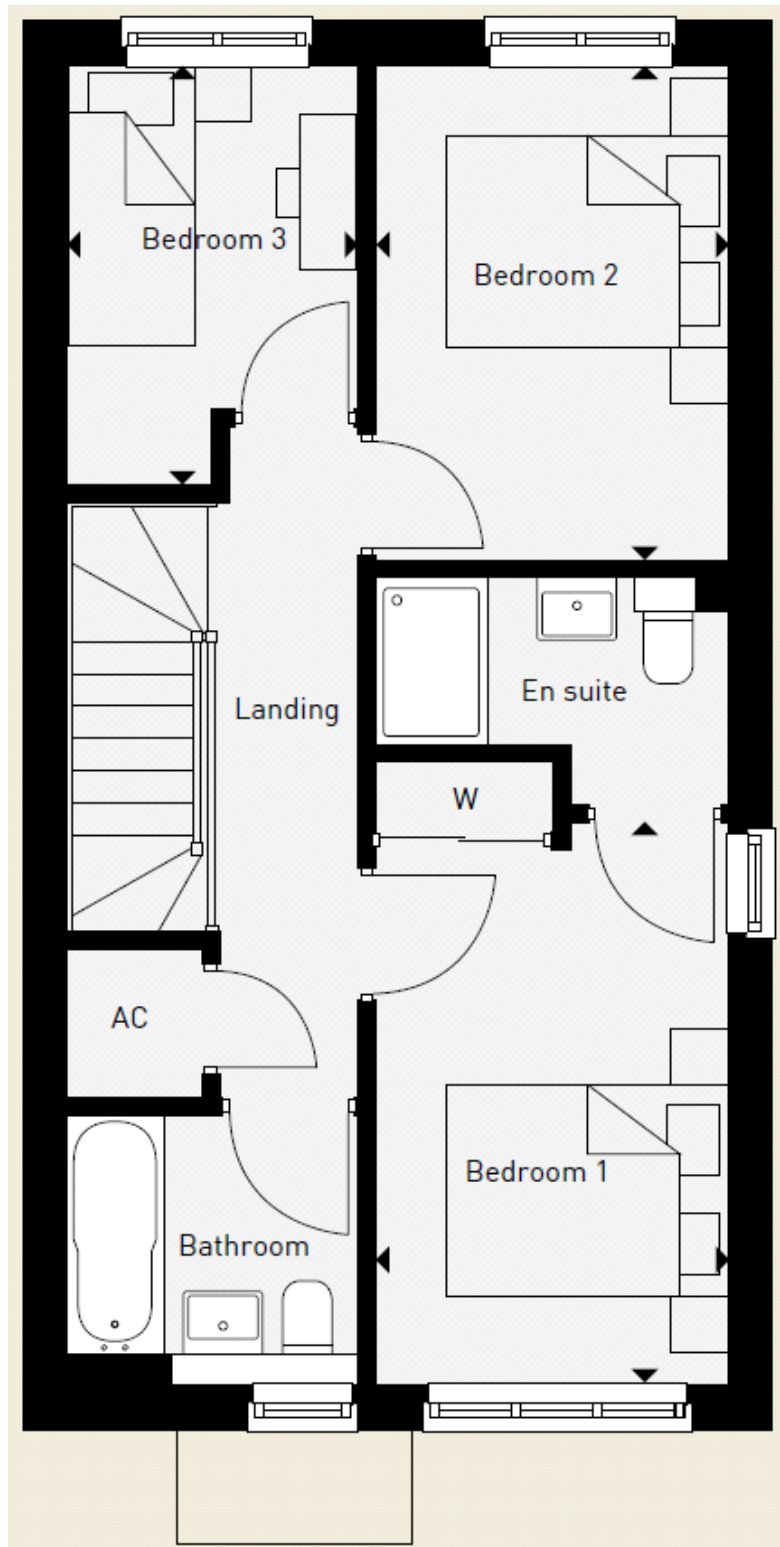

Bedroom 1:

4.24m x 2.51m (13' 11" x 8' 03")

Bedroom 2:

3.51m x 2.51m (11' 06" x 8' 03")

Bedroom 3:

2.97m x 2.06m (9' 09" x 6' 09")