

## Floor plans

### Ground Floor

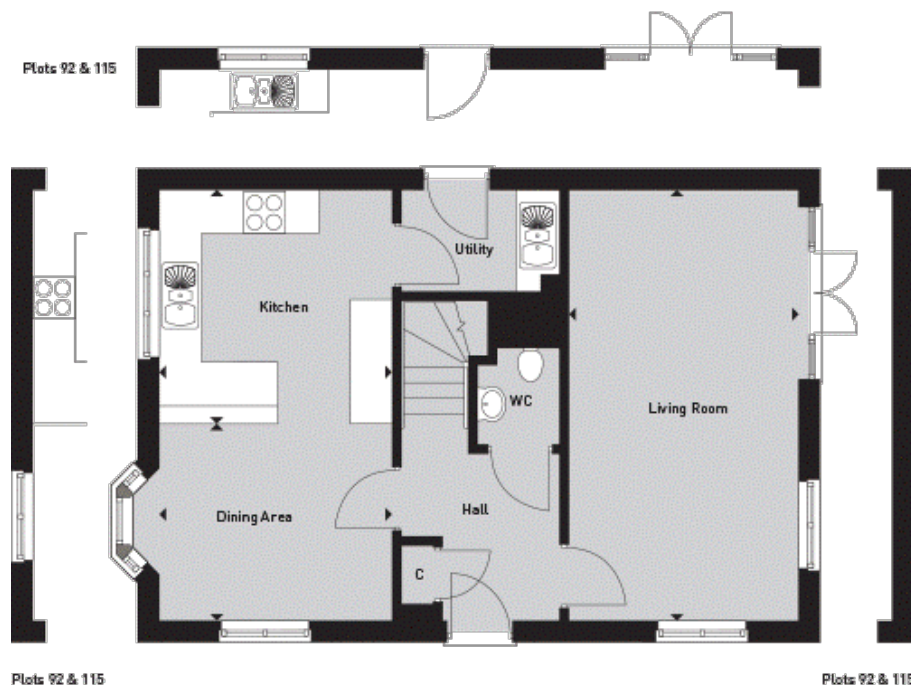

**Living Room:**

6.20m x 3.30m (20' 04" x 10' 10")

**Kitchen:**

3.35m x 3.35m (11' 00" x 11' 00")

**Dining Area:**

3.35m x 2.84m (11' 00" x 9' 04")

## First Floor

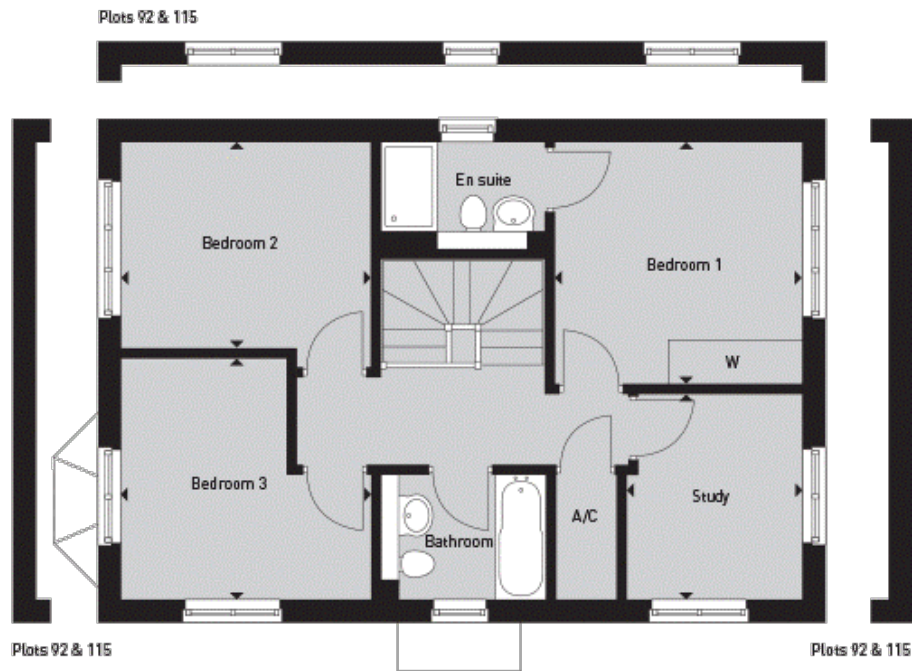

### Bedroom 1:

3.35m x 3.28m (11' 00" x 10' 09")

### Bedroom 2 :

3.40m x 2.79m (11' 02" x 9' 02")

### Bedroom 3:

3.40m x 3.28m (11' 02" x 10' 09")

### Study:

2.82m x 2.39m (9' 03" x 7' 10")