

Floor plans

Ground Floor

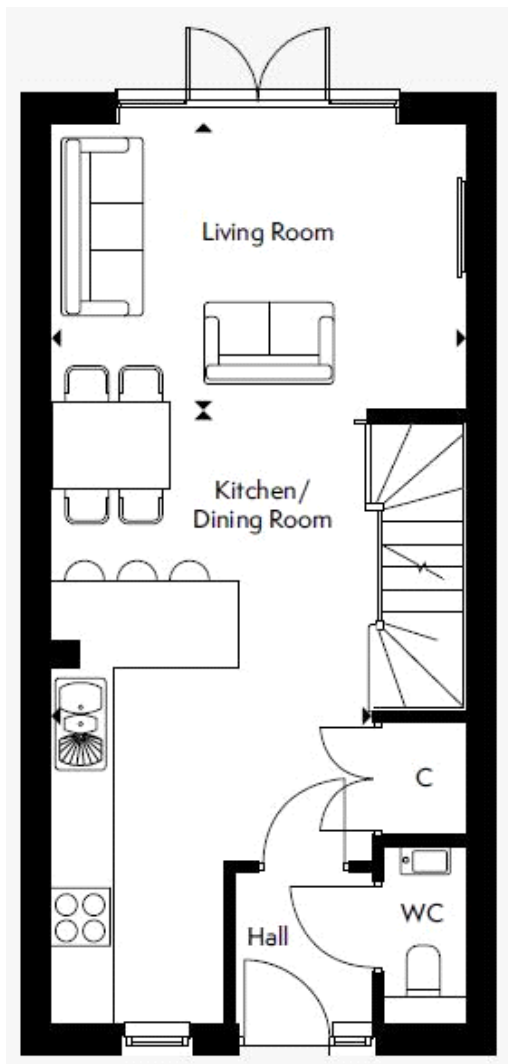

Living Room:

4.32m x 2.100m (14' 02" x 9' 10")

Kitchen/Dining Room:

6.38m x 3.33m (20' 11" x 10' 11")

First Floor Plan

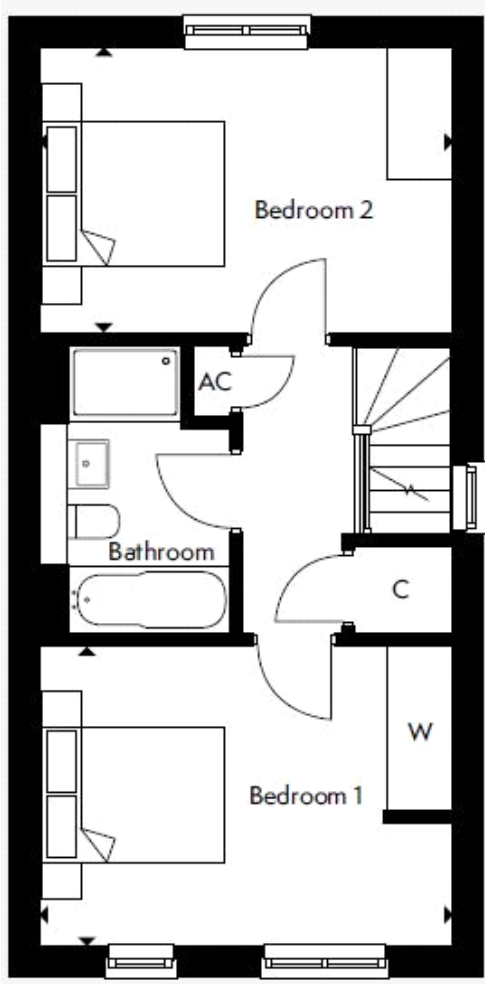

Bedroom 1:

4.29m x 3.15m (14' 01" x 10' 04")

Bedroom 2:

4.32m x 2.97m (14' 02" x 9' 09")