

Floor plans

New floor plan

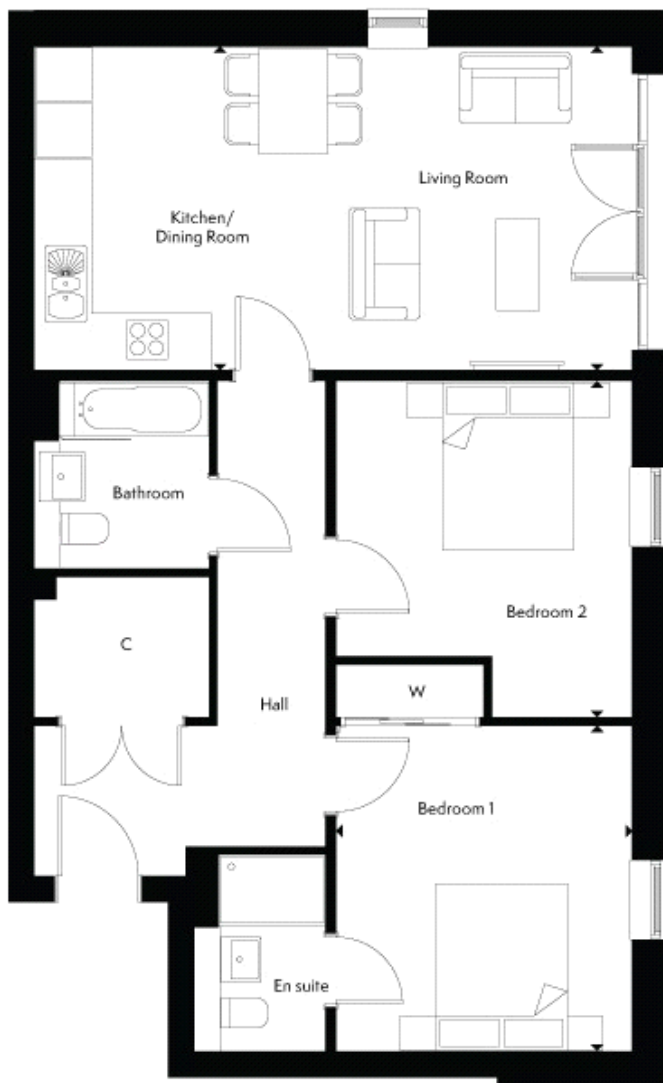

Bedroom 1:

3.68m x 3.35m (12' 01" x 11' 00")

Bedroom 2:

3.81m x 3.35m (12' 06" x 11' 00")

kitchen:

3.58m x 2.01m (11' 09" x 6' 07")

Living/dining room:

4.72m x 3.68m (15' 06" x 12' 01")