

Floor plans

Ground Floor Plan

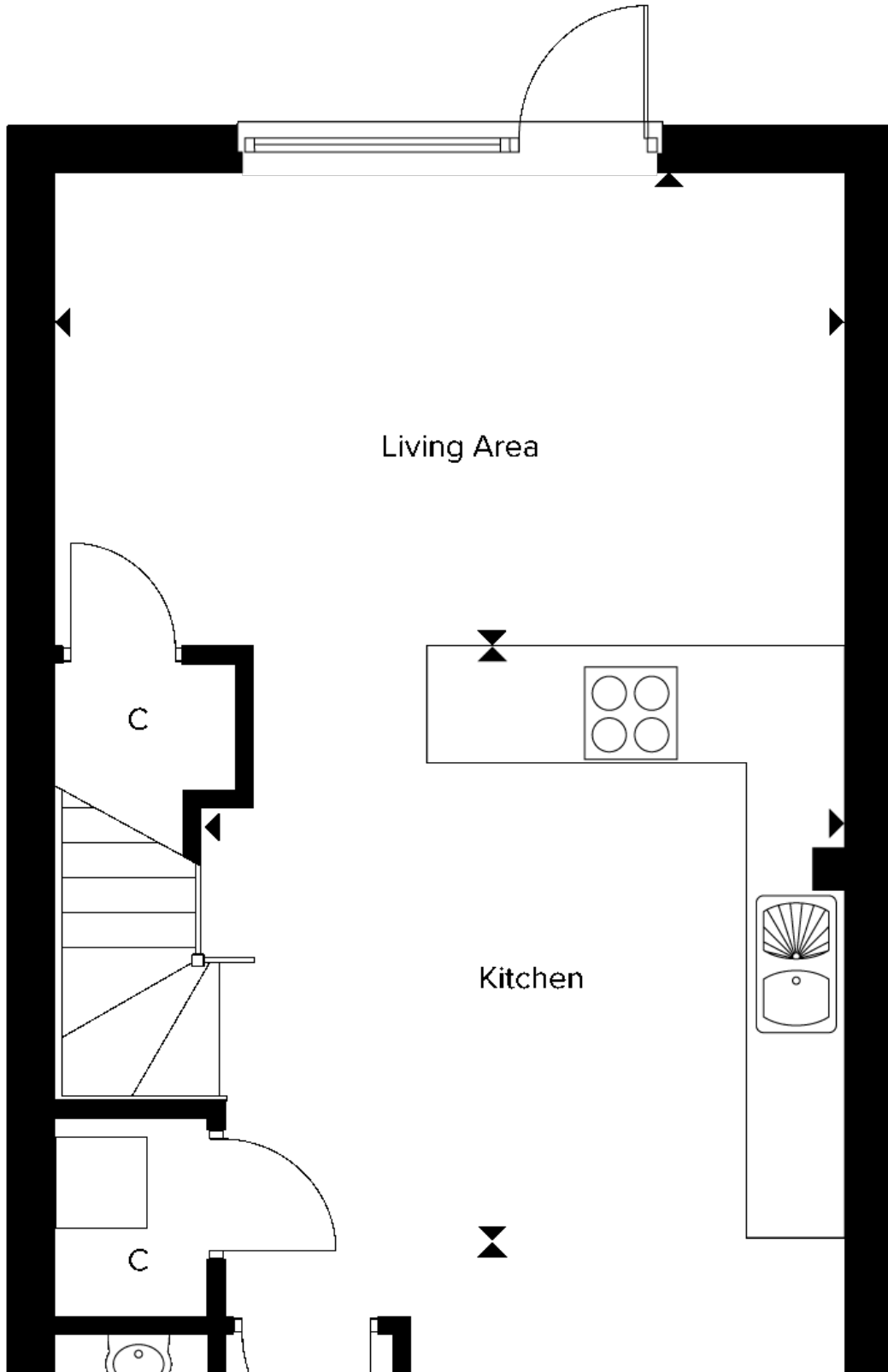

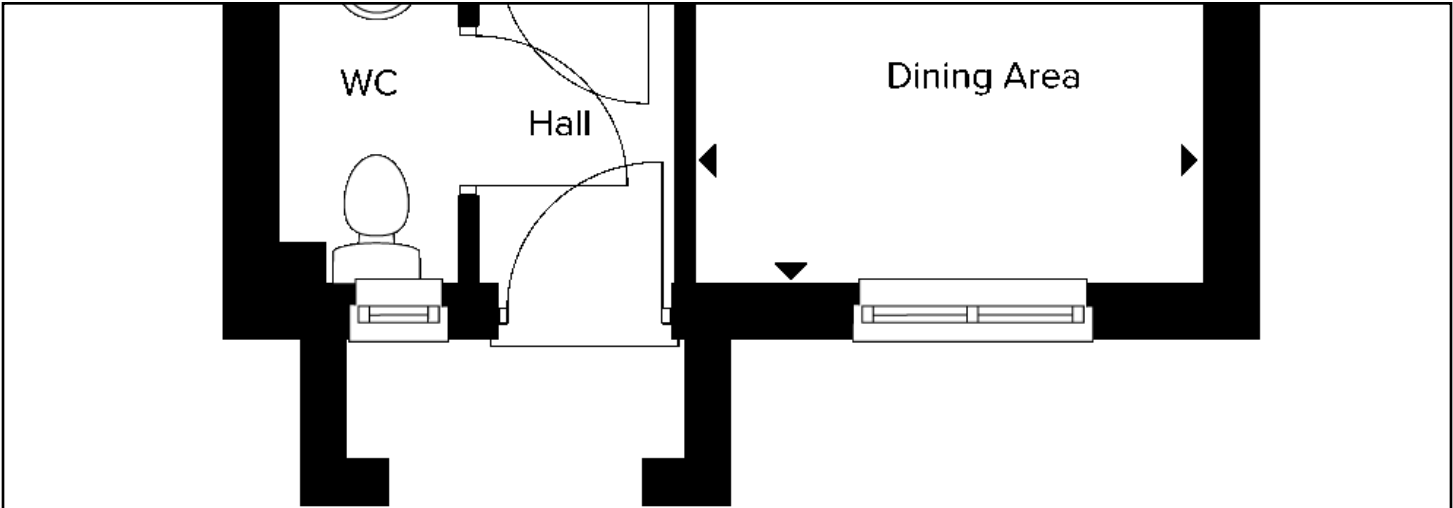

Living Room:

5.18m x 3.12m (17' 00" x 10' 03")

Kitchen:

4.06m x 3.56m (13' 04" x 11' 08")

Dining Area:

2.84m x 2.67m (9' 04" x 8' 09")

First Floor Plan

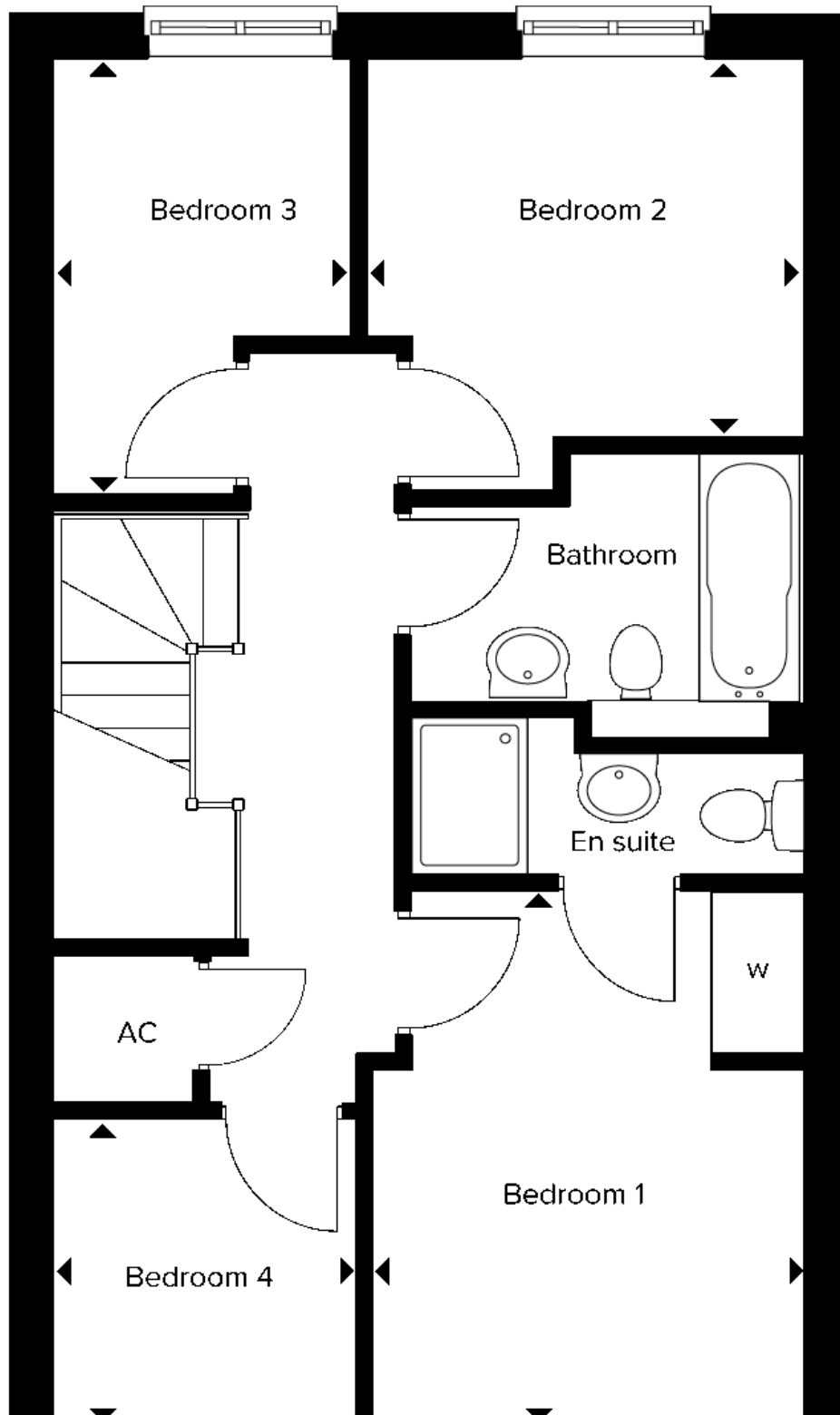

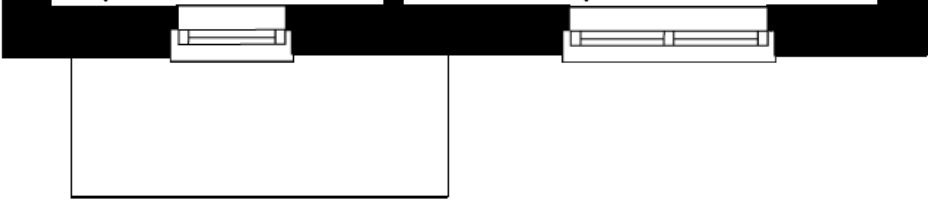

- Bedroom 1:**
3.71m x 2.100m (12' 02" x 9' 10")
- Bedroom 2:**
2.100m x 2.62m (9' 10" x 8' 07")
- Bedroom 3:**
2.100m x 2.06m (9' 10" x 6' 09")
- Bedroom 4:**
2.11m x 2.08m (6' 11" x 6' 10")