

Floor plans

First Floor

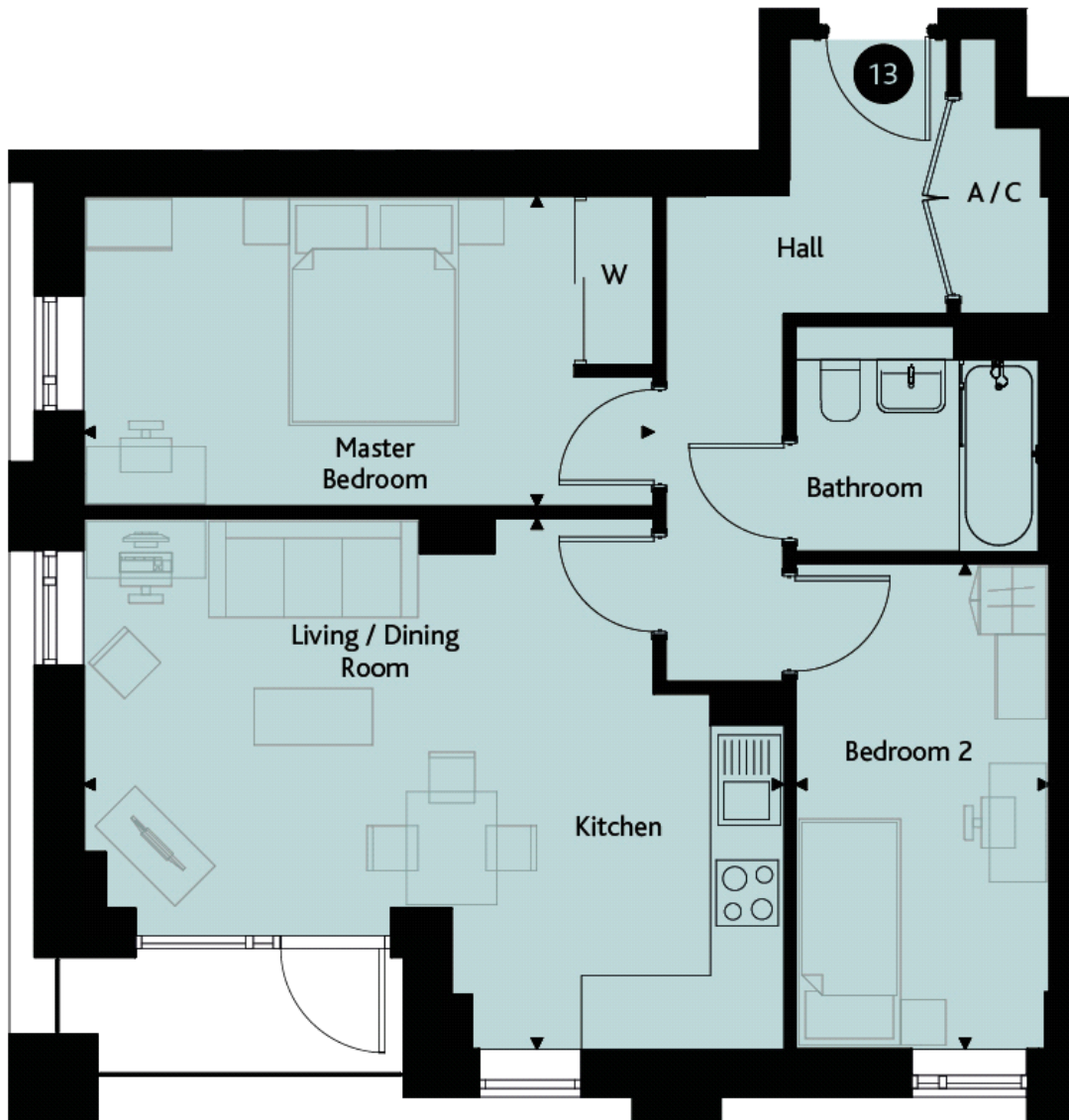

Living/Dining/Kitchen:
6.15m x 4.67m (20' 02" x 15' 04")

Master Bedroom:
5.00m x 2.72m (16' 05" x 8' 11")

Bedroom 2:
4.27m x 2.21m (14' 00" x 7' 03")

Key

AC - Airing Cupboard

C - Cupboard

W - Wardrobe