

Floor plans

First Floor

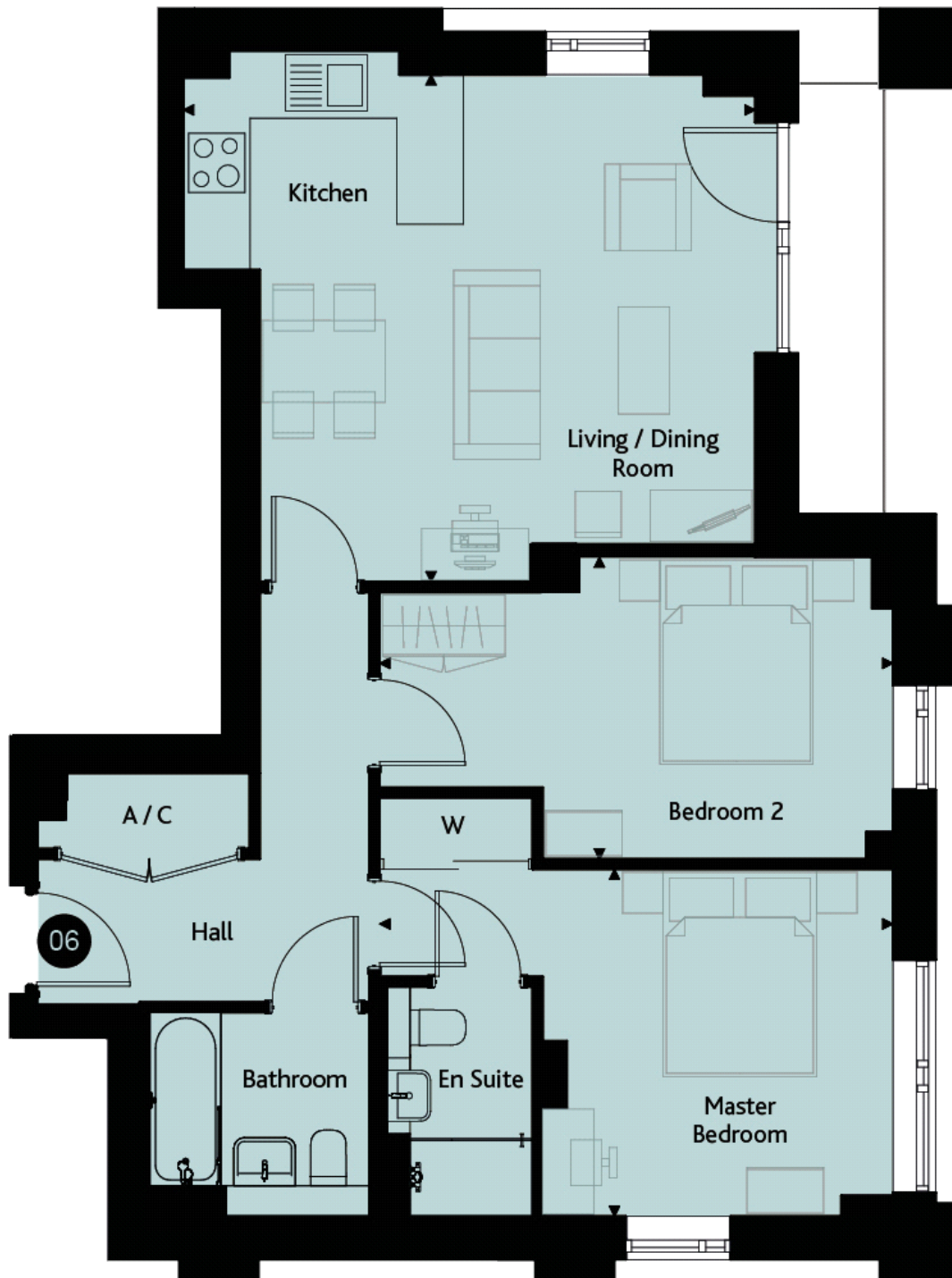

Living/Dining/Kitchen:
5.54m x 4.90m (18' 02" x 16' 01")

Master Bedroom:
5.00m x 3.35m (16' 05" x 11' 00")

Bedroom 2:
5.00m x 2.95m (16' 05" x 9' 08")

Key

AC - Airing Cupboard

C - Cupboard

W - Wardrobe