

Floor plans

Ground floor

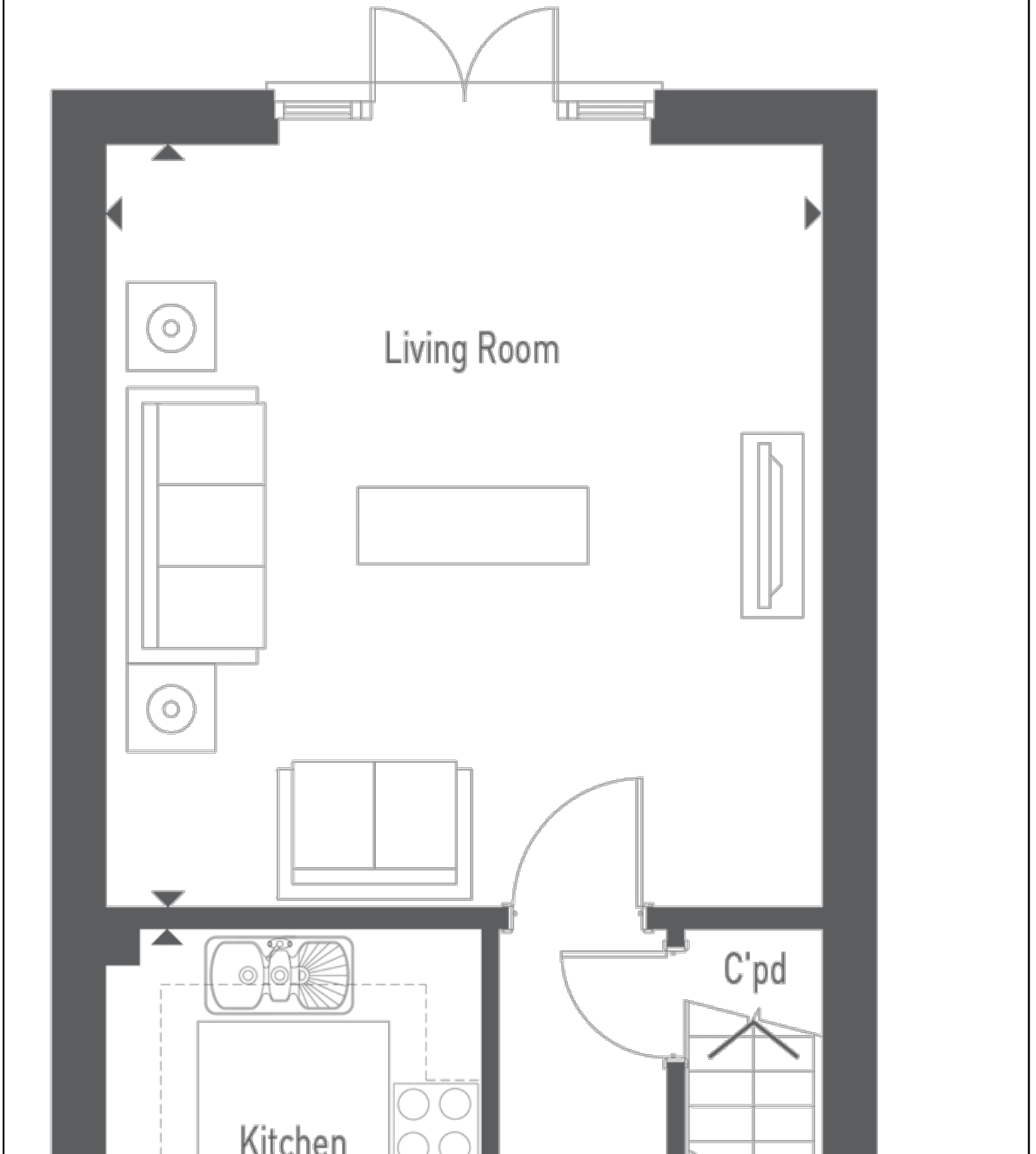

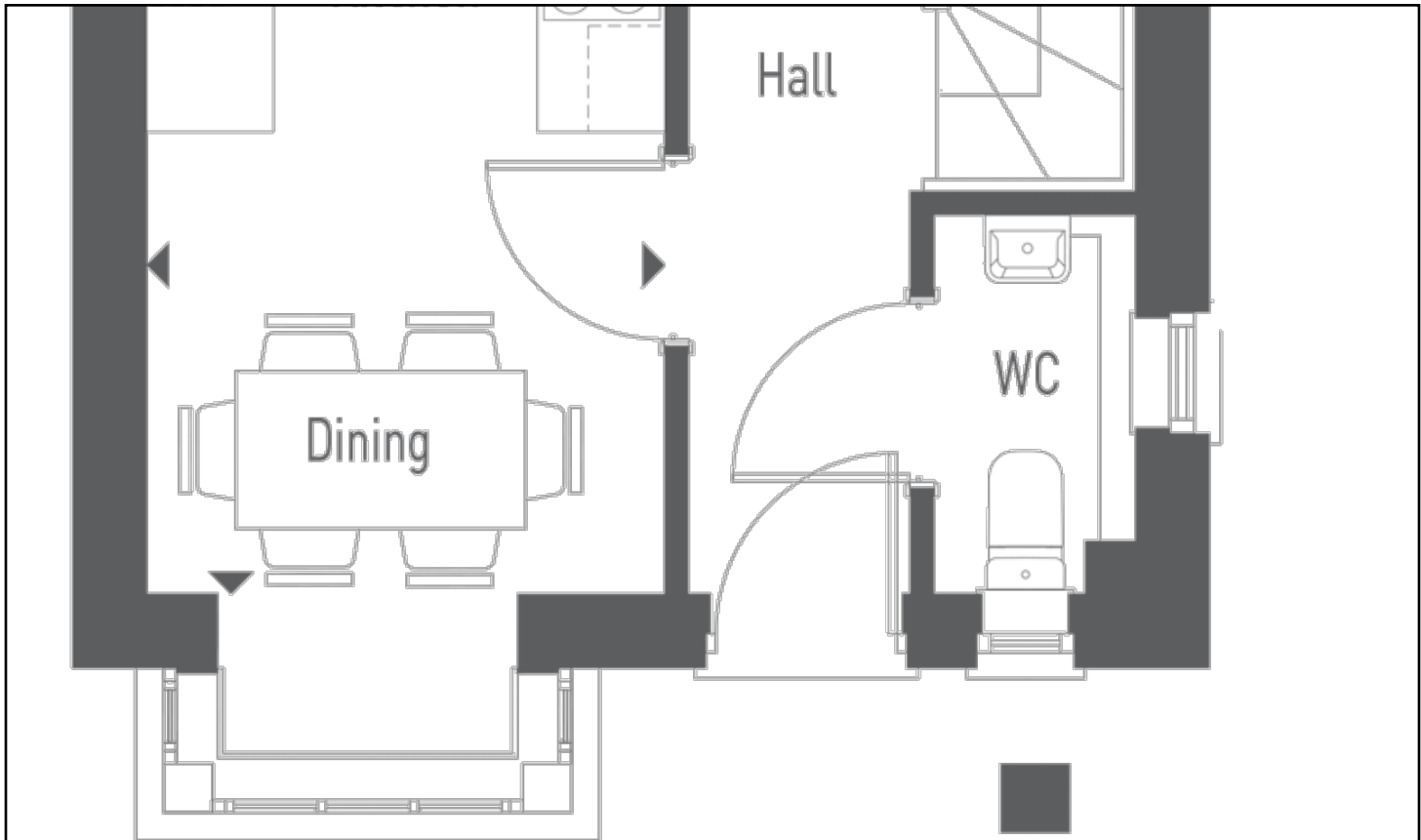

Kitchen/Dining:

2.44m x 4.27m (8' 00" x 14' 00")

Living Room:

4.67m x 4.98m (15' 04" x 16' 04")

First floor

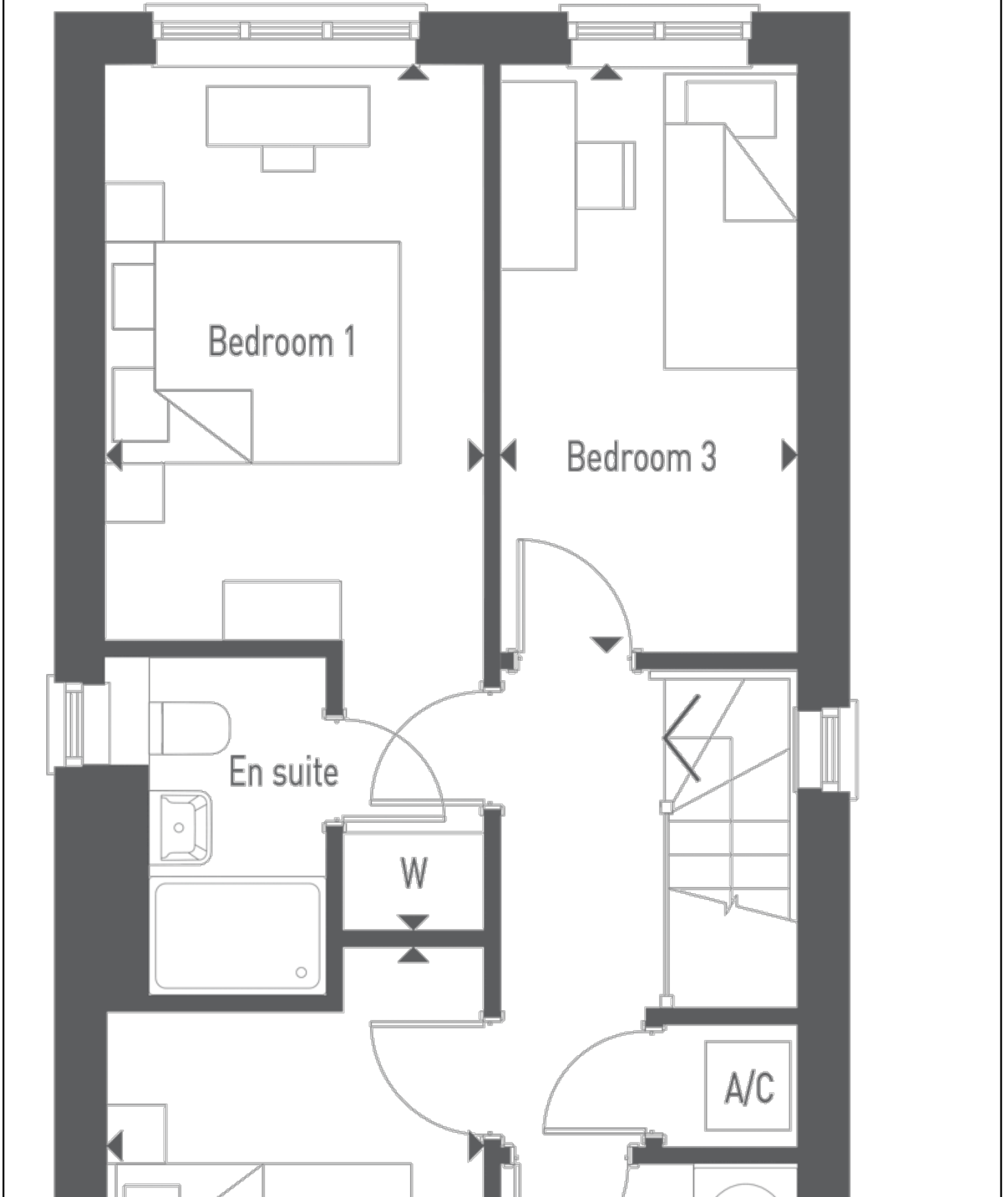

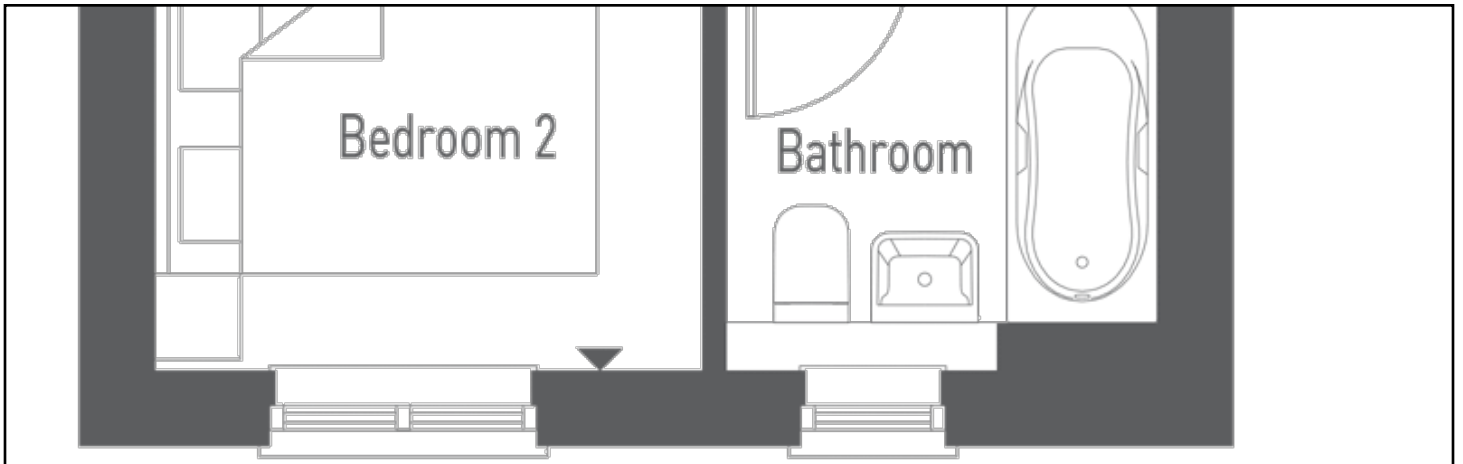

Bedroom 1:

2.57m x 5.87m (8' 05" x 19' 03")

Bedroom 2:

2.57m x 3.43m (8' 05" x 11' 03")

Bedroom 3:

2.01m x 3.99m (6' 07" x 13' 01")