

Floor plans

Ground Floor

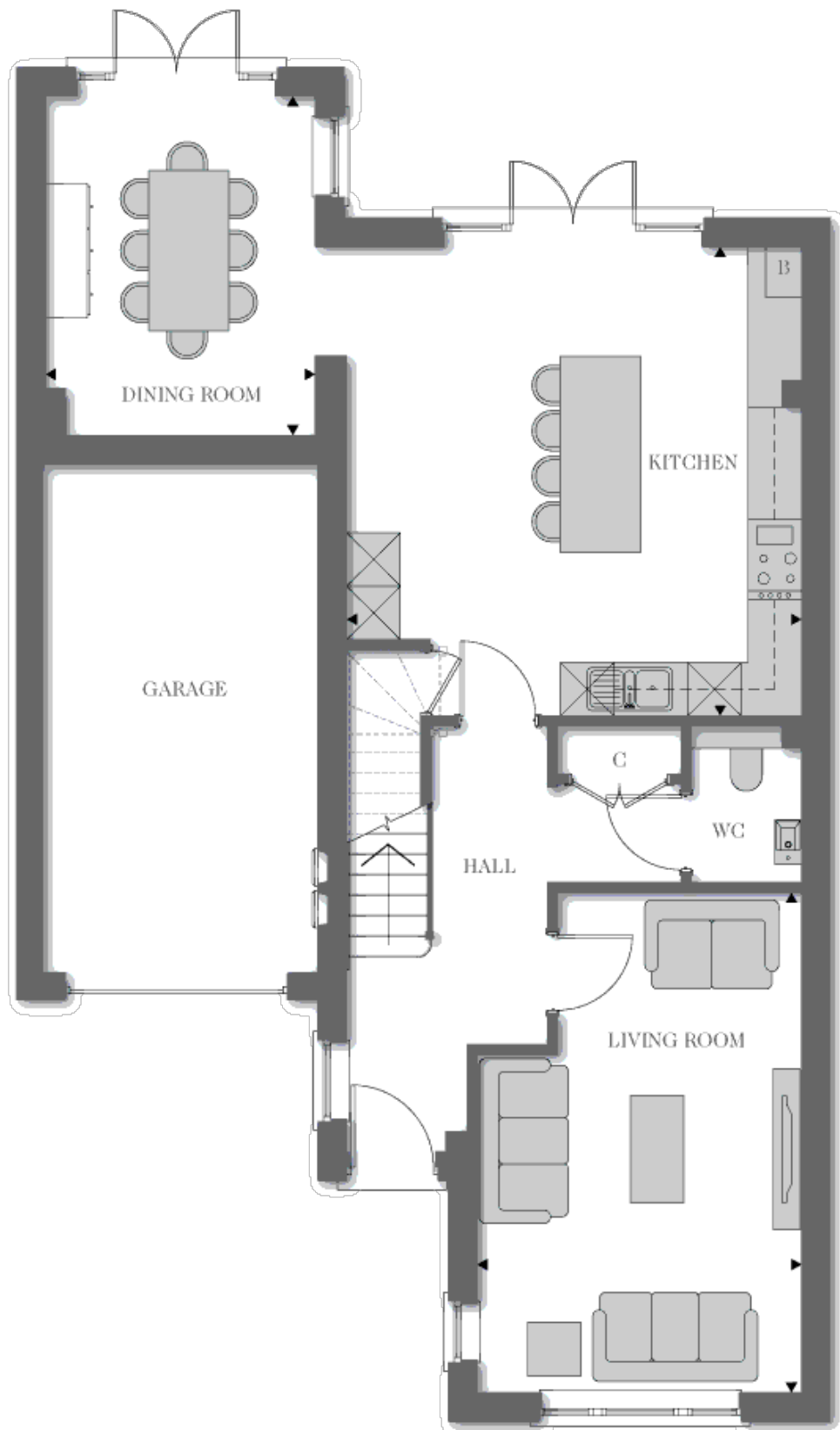

Dining Room :

3.63m x 3.76m (11' 11" x 12' 04")

Kitchen :

5.05m x 5.21m (16' 07" x 17' 01")

Living Room :

3.61m x 5.54m (11' 10" x 18' 02")

First Floor

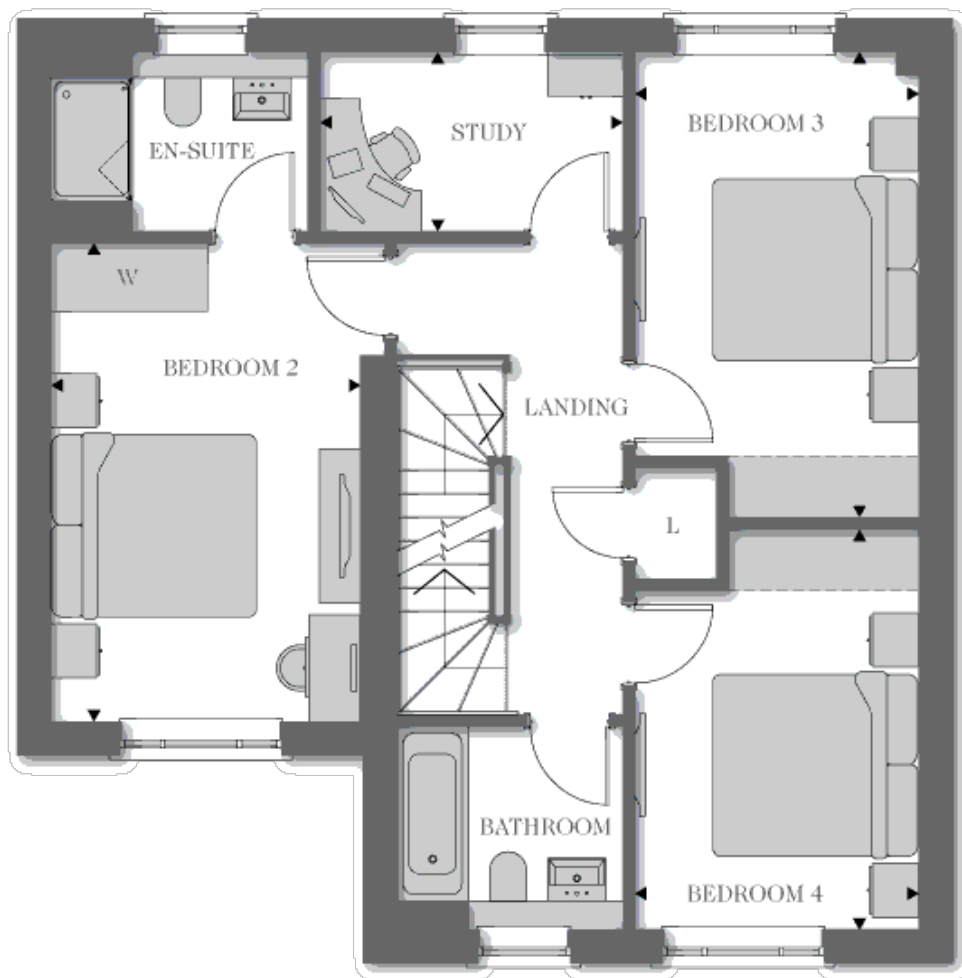

Bedroom 2:

2.100m x 4.62m (9' 10" x 15' 02")

Bedroom 3:

2.74m x 4.50m (9' 00" x 14' 09")

Bedroom 4:

2.74m x 3.86m (9' 00" x 12' 08")

Study:

2.92m x 1.73m (9' 07" x 5' 08")

Second Floor

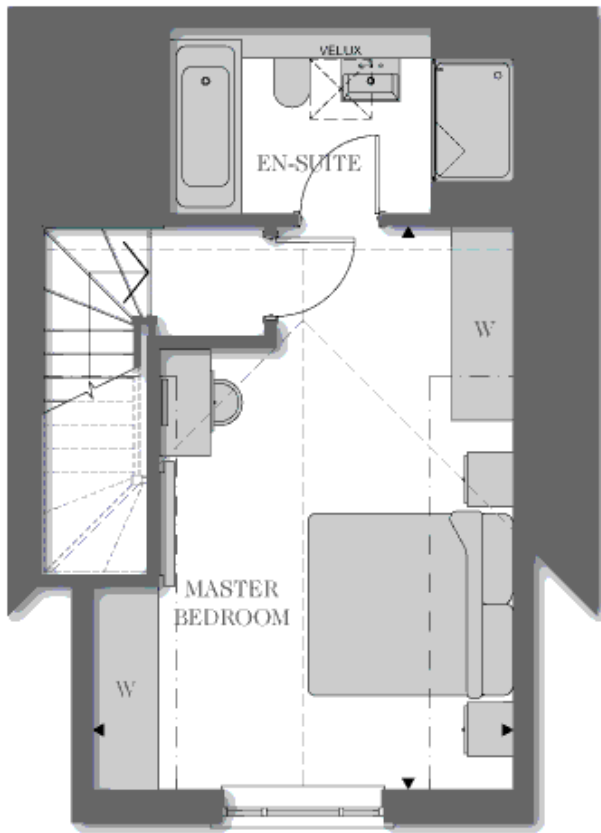

Master Bedroom :

4.06m x 5.44m (13' 04" x 17' 10")

Key

- B Boiler
- C Coats
- CPBD Cupboard
- L Linen
- S Store
- W Wardrobe