

Floor plans

Ground Floor



Kitchen:

3.61m x 3.10m (11' 10" x 10' 02")

Dining Area:

3.61m x 2.62m (11' 10" x 8' 07")

Living Room:

5.94m x 3.56m (19' 06" x 11' 08")

Family Area:

3.40m x 3.05m (11' 02" x 10' 00")

Key

W â€ Wardrobe C â€ Cupboard AC â€ Airing Cupboard

--- Restricted Headroom

First Floor



Bedroom 1:

4.62m x 3.66m (15' 02" x 12' 00")

Bedroom 4:

3.35m x 2.95m (11' 00" x 9' 08")

Study:

2.87m x 2.49m (9' 05" x 8' 02")

Key

W â€ Wardrobe C â€ Cupboard AC â€ Airing Cupboard

--- Restricted Headroom

Second Floor

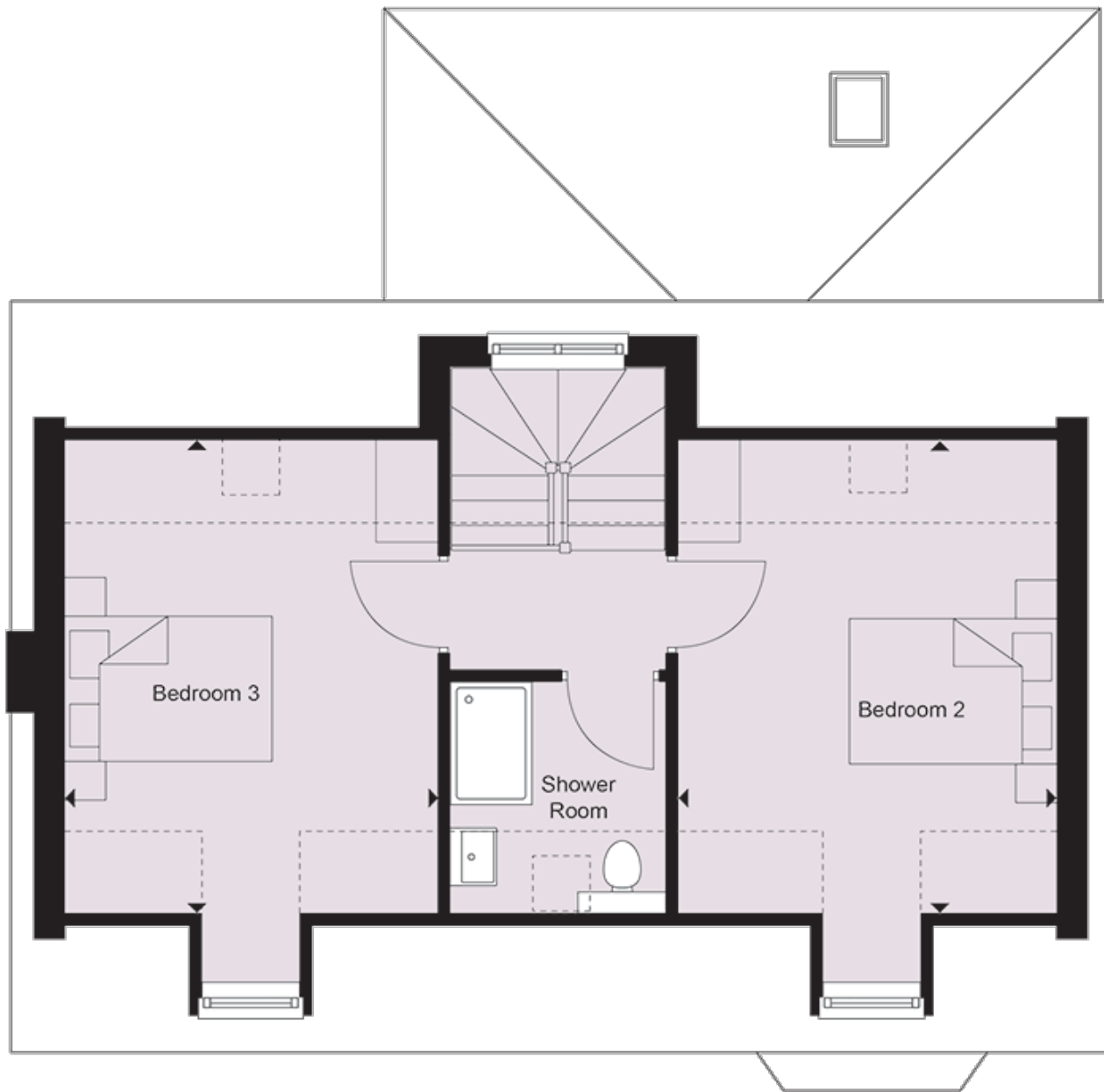

Bedroom 2:

4.55m x 3.63m (14' 11" x 11' 11")

Bedroom 3:

4.55m x 3.61m (14' 11" x 11' 10")

Key

W â€ Wardrobe C â€ Cupboard AC â€ Airing Cupboard

--- Restricted Headroom