

Floor plans

Ground Floor Type 1

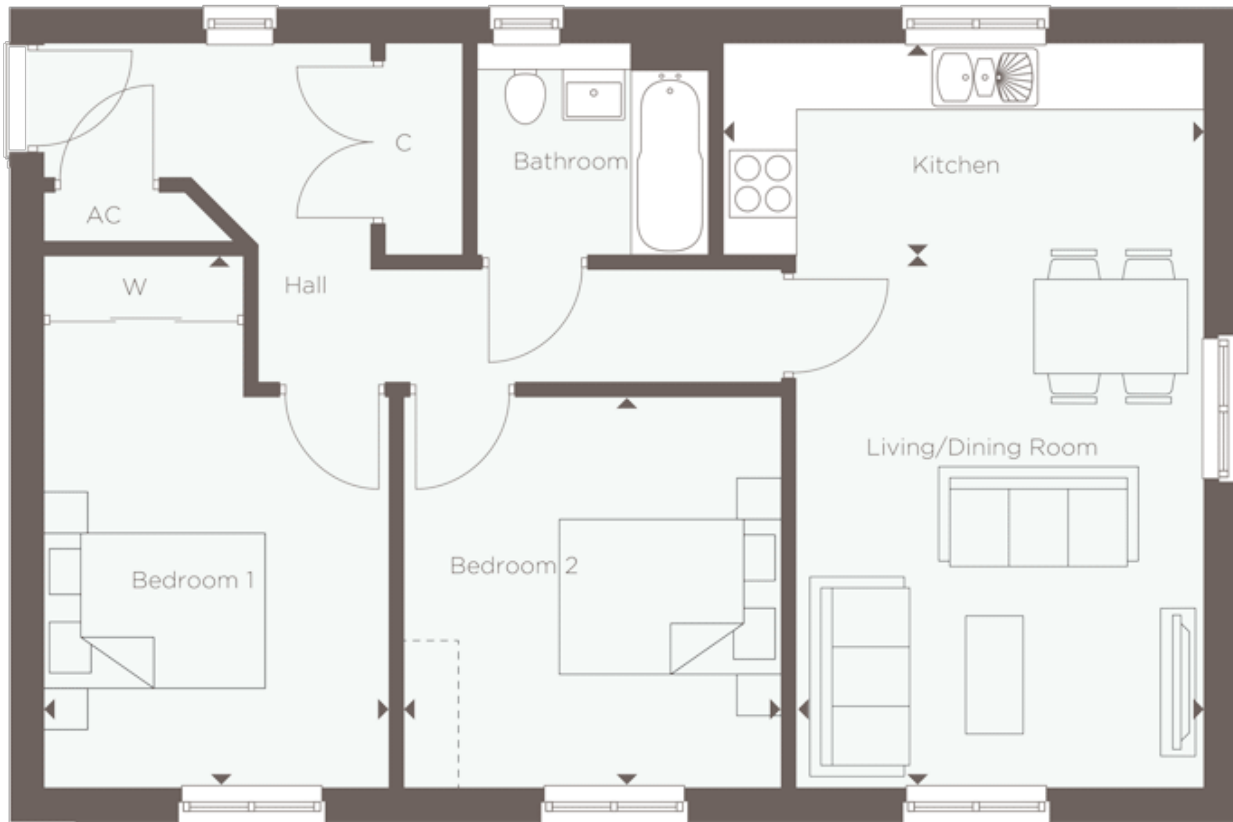

Kitchen:

4.32m x 1.91m (14' 02" x 6' 03")

Living/Dining room:

4.83m x 3.68m (15' 10" x 12' 01")

Bedroom 1:

4.80m x 3.12m (15' 09" x 10' 03")

Bedroom 2:

3.53m x 3.40m (11' 07" x 11' 02")

Key

AC - Airing cupboard

C - Cupboard

W - Fitted wardrobes