

Floor plans

First Floor

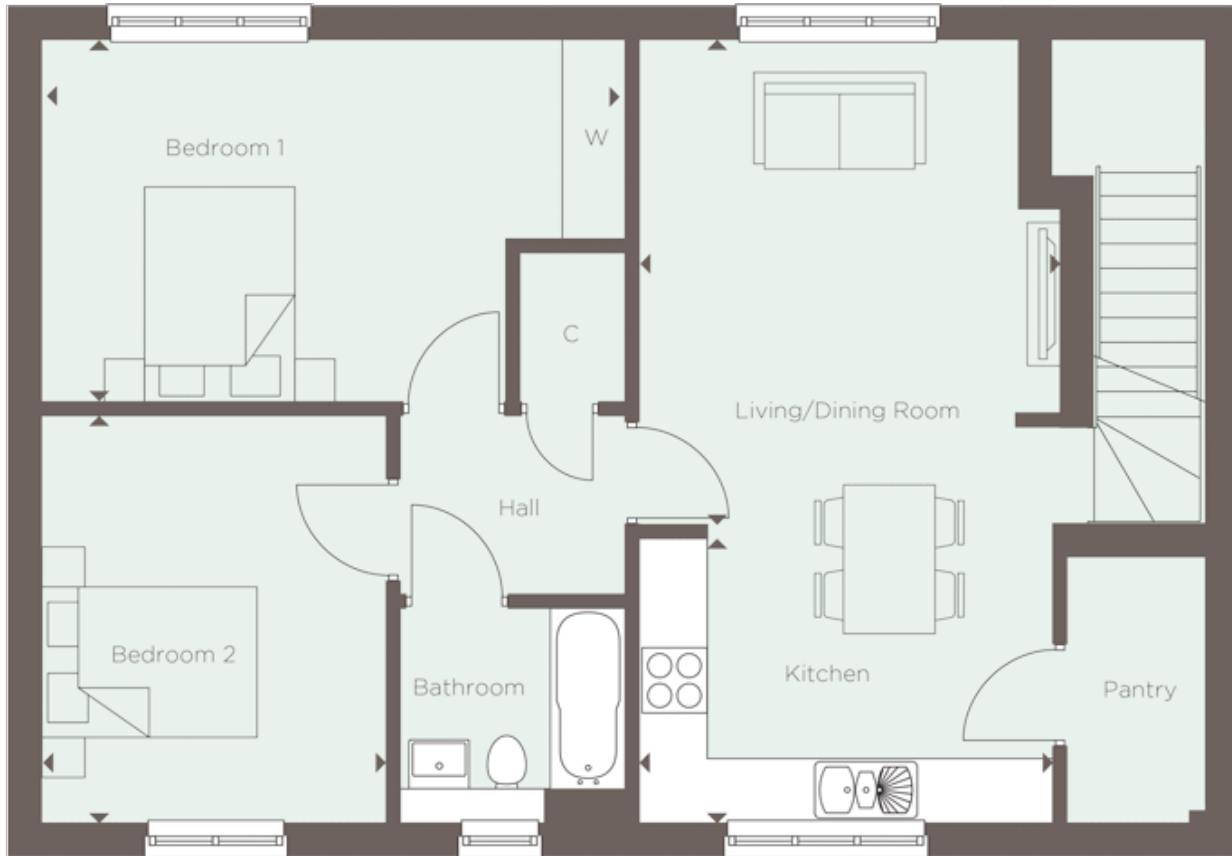

Kitchen:

3.89m x 2.67m (12' 09" x 8' 09")

Living/Dining room:

4.52m x 3.89m (14' 10" x 12' 09")

Bedroom 1:

3.81m x 3.23m (12' 06" x 10' 07")

Bedroom 2:

5.38m x 3.38m (17' 08" x 11' 01")

Key

C - Cupboard

W - Fitted wardrobes