

Floor plans

Ground Floor

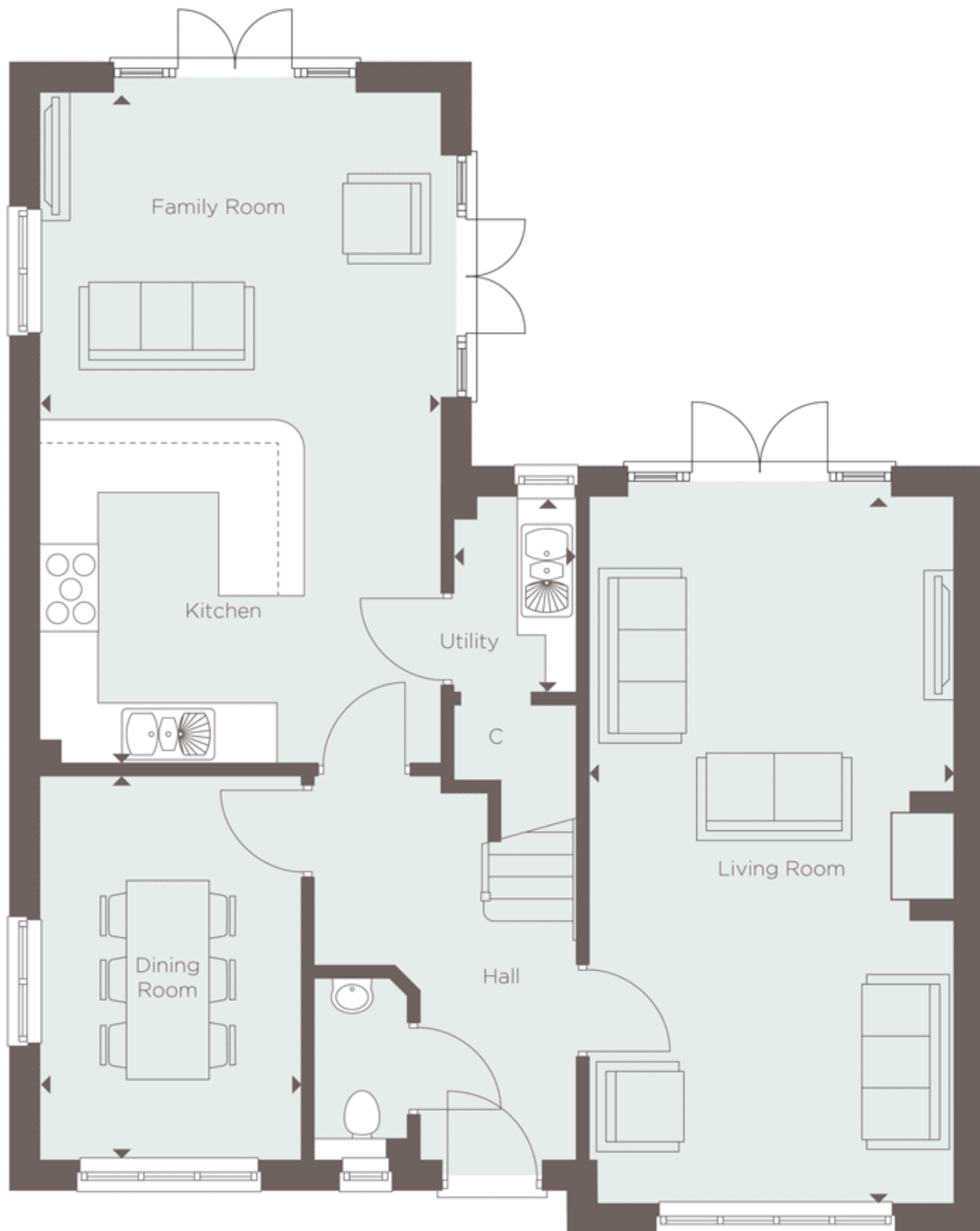

Living Room:
7.29m x 3.76m (23' 11" x 12' 04")

Dining Room:

3.94m x 2.72m (12' 11" x 8' 11")

Kitchen/Family Room:

6.91m x 4.11m (22' 08" x 13' 06")

Utility:

2.01m x 1.24m (6' 07" x 4' 01")

Key

W Wardrobe

A/C Airing Cupboard

C Cupboard

First Floor

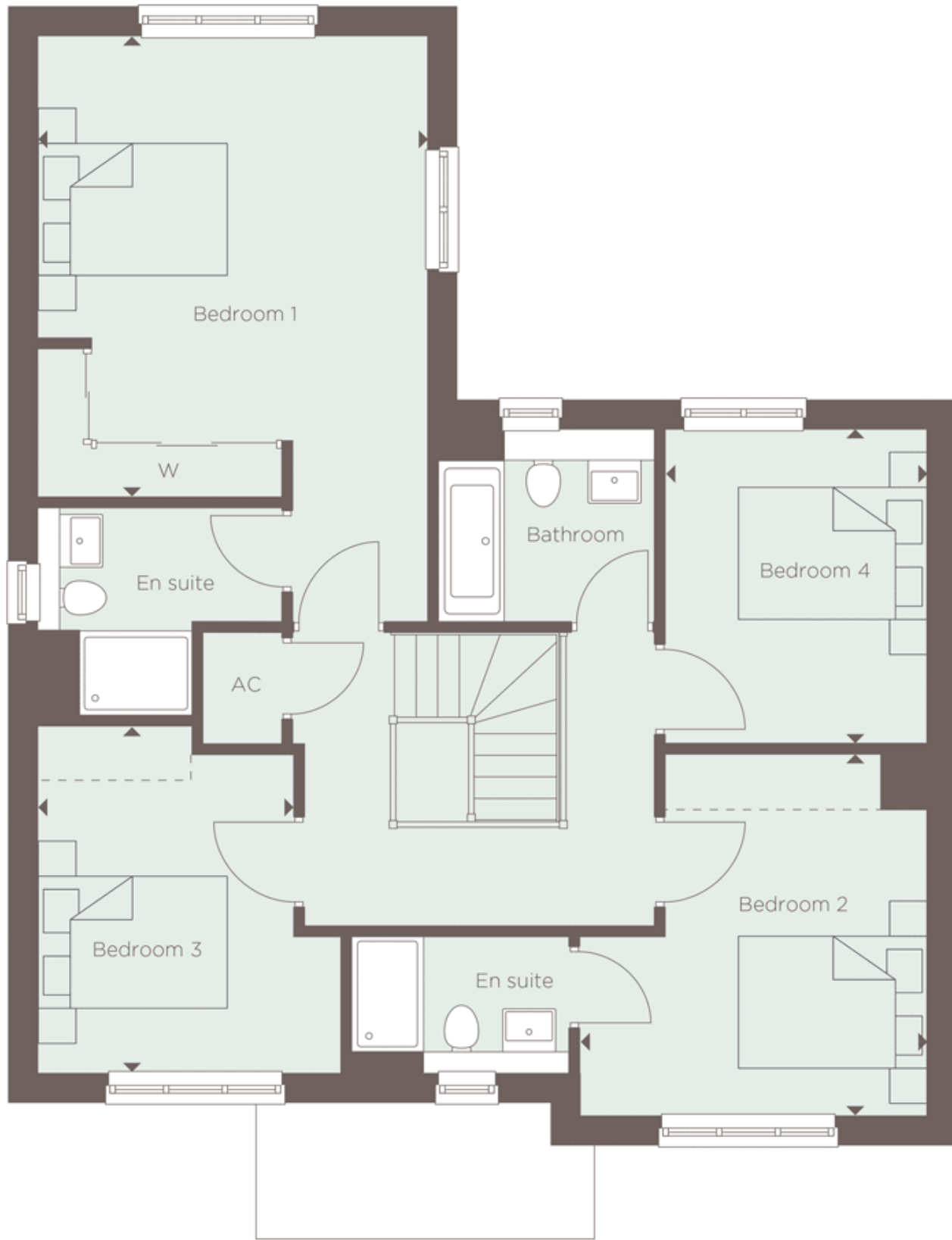

Bedroom 1:

4.88m x 4.11m (16' 00" x 13' 06")

Bedroom 2 :

3.84m x 3.68m (12' 07" x 12' 01")

Bedroom 3:

3.68m x 2.72m (12' 01" x 8' 11")

Bedroom 4:

3.33m x 2.77m (10' 11" x 9' 01")

Key

W Wardrobe

A/C Airing Cupboard

C Cupboard