

Floor plans

Ground Floor

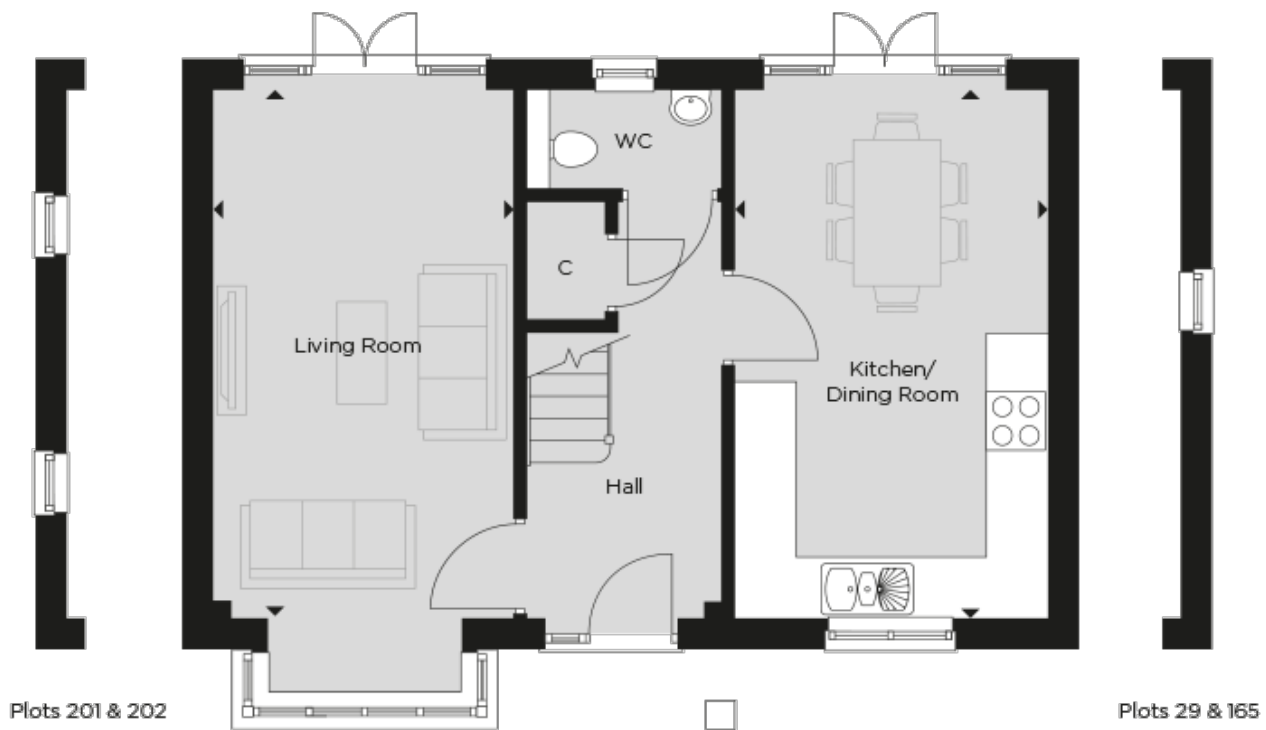

Kitchen/Dining room:
5.41m x 3.20m (17' 09" x 10' 06")
Living Room:
5.41m x 3.07m (17' 09" x 10' 01")

First Floor

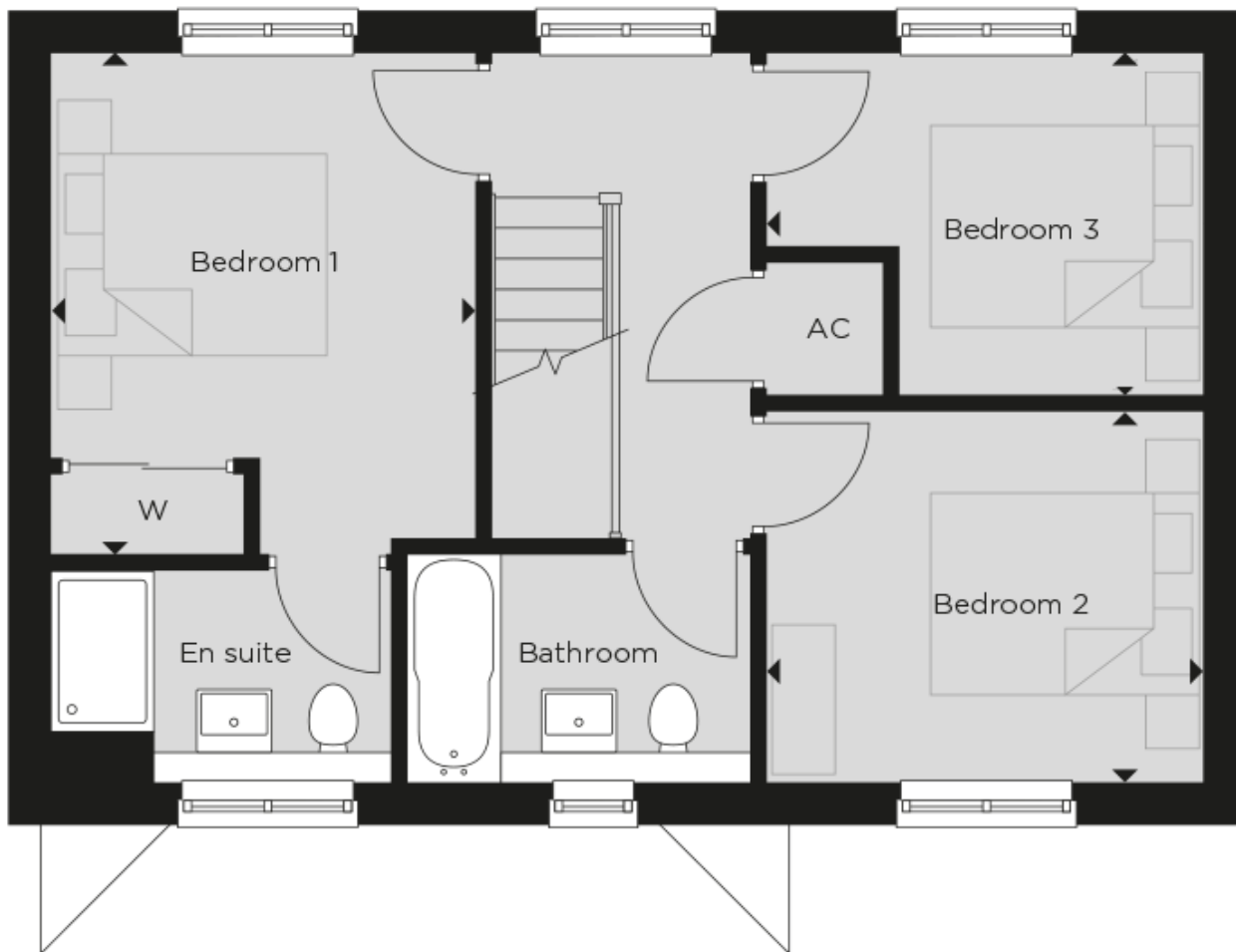

Bedroom 1:

3.38m x 3.20m (11' 01" x 10' 06")

Bedroom 2:

3.25m x 2.74m (10' 08" x 9' 00")

Bedroom 3:

3.25m x 2.57m (10' 08" x 8' 05")