

Floor plans

Ground Floor

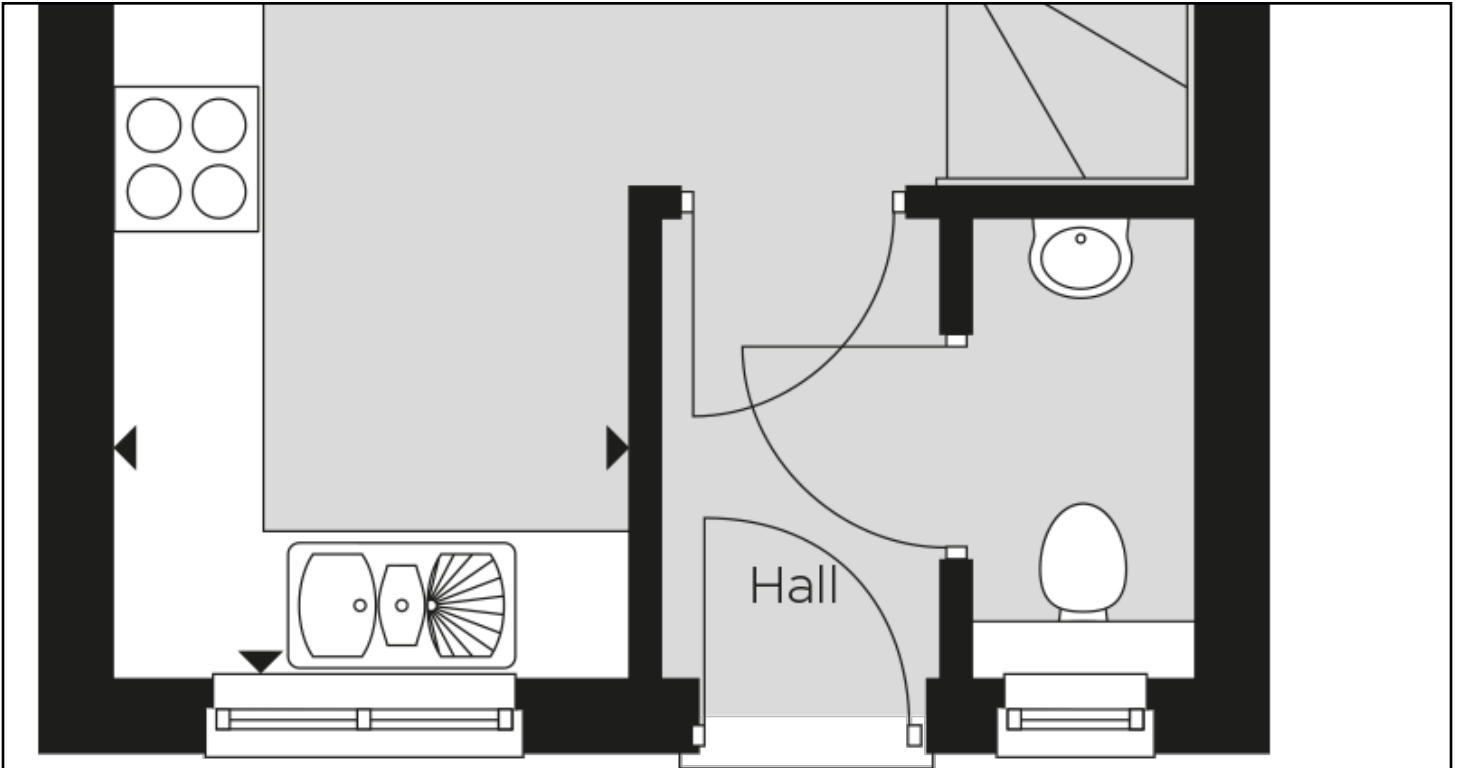



Kitchen/Dining room:

5.36m x 2.18m (17' 07" x 7' 02")

Living Room:

4.52m x 3.56m (14' 10" x 11' 08")

First Floor

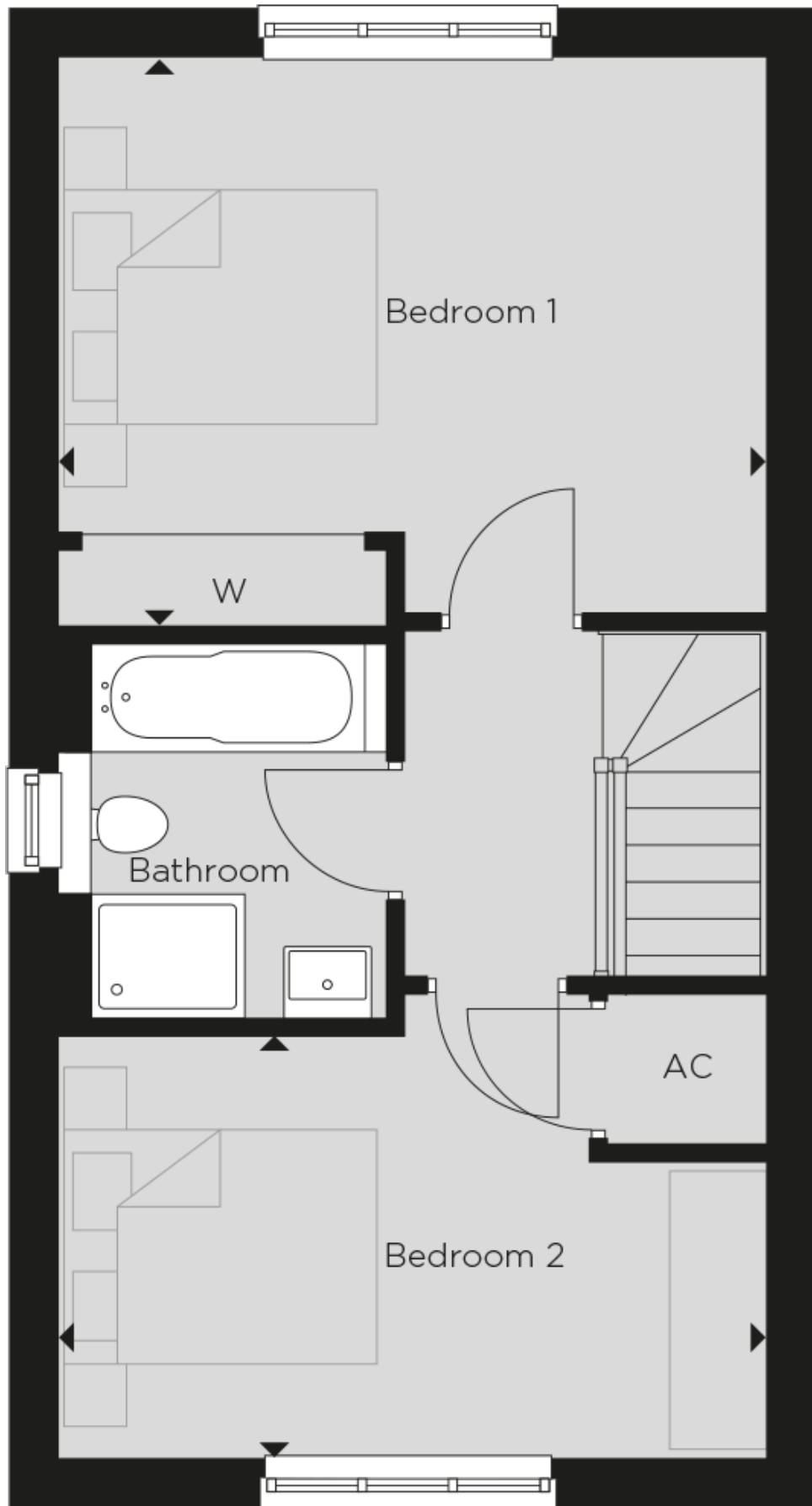

No window to plots 4, 5, 6, 7, 22, 170 & 173

Bedroom 1:

4.52m x 3.63m (14' 10" x 11' 11")

Bedroom 2:

4.52m x 2.69m (14' 10" x 8' 10")