

**Floor plans**

**Ground Floor**

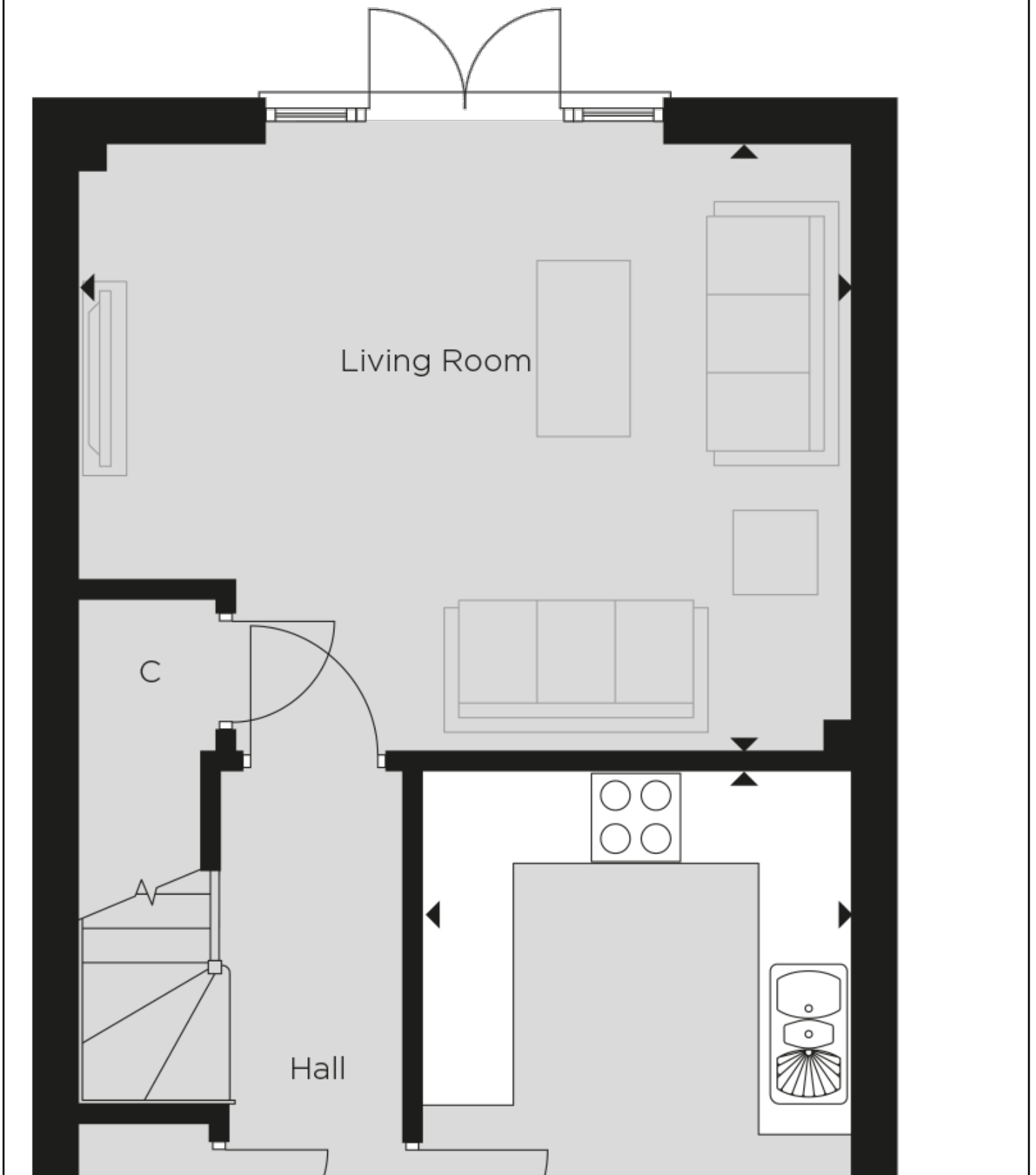

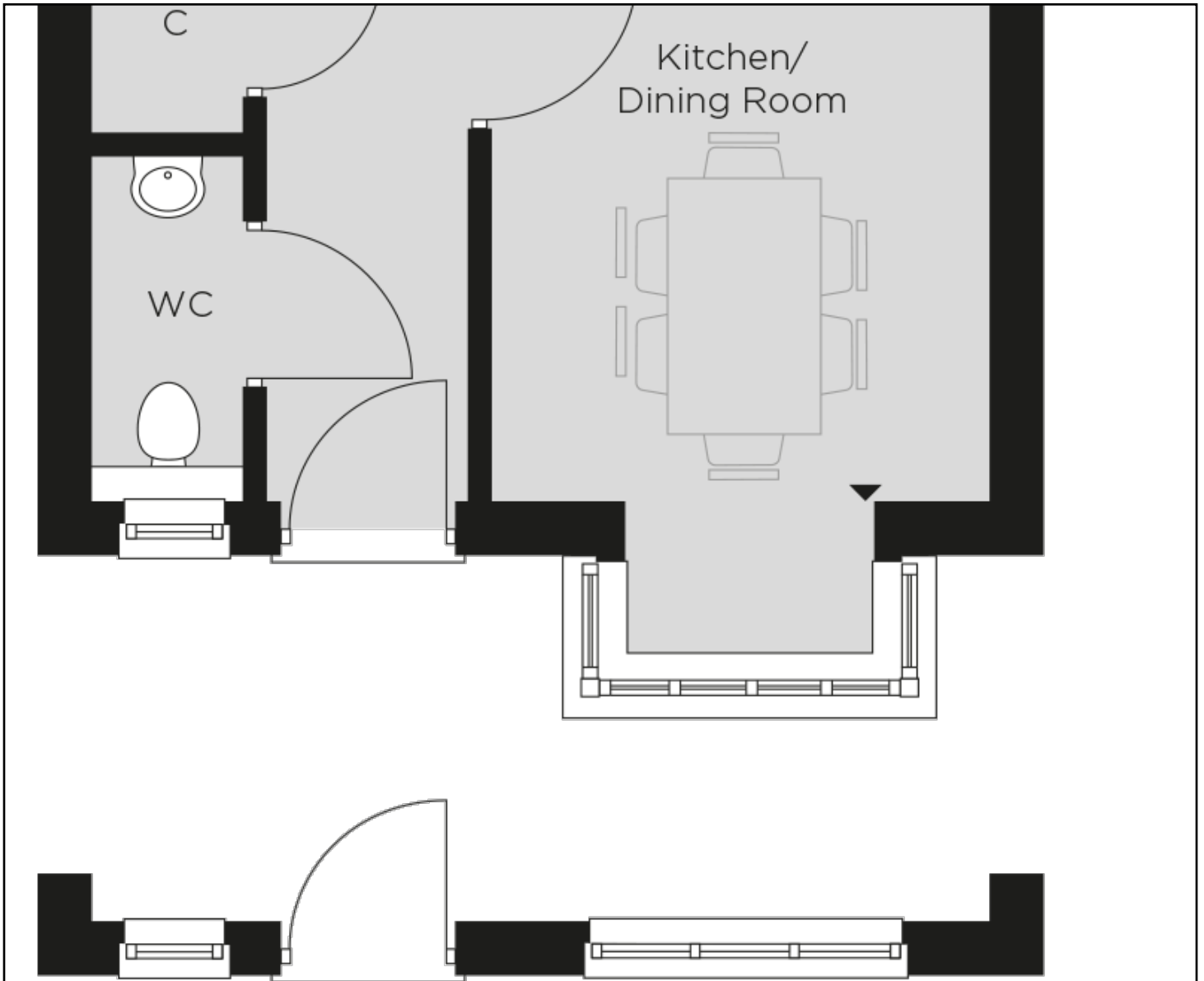

Plots 2, 23, 24, 25, 26, 33, 34, 35, 36, 50, 51,  
52, 53, 54, 55, 80, 85, 86, 89, 90, 116, 131,  
132, 134, 135, 138, 139, 160, 161, 163, 166,  
167, 174, 175, 176, 197 & 198

**Kitchen/Dining Room:**

5.69m x 2.92m (18' 08" x 9' 07")

**Living Room:**

5.26m x 4.14m (17' 03" x 13' 07")

**Key**

Total Area: 106.0 sqm | 1140 sqft

First Floor

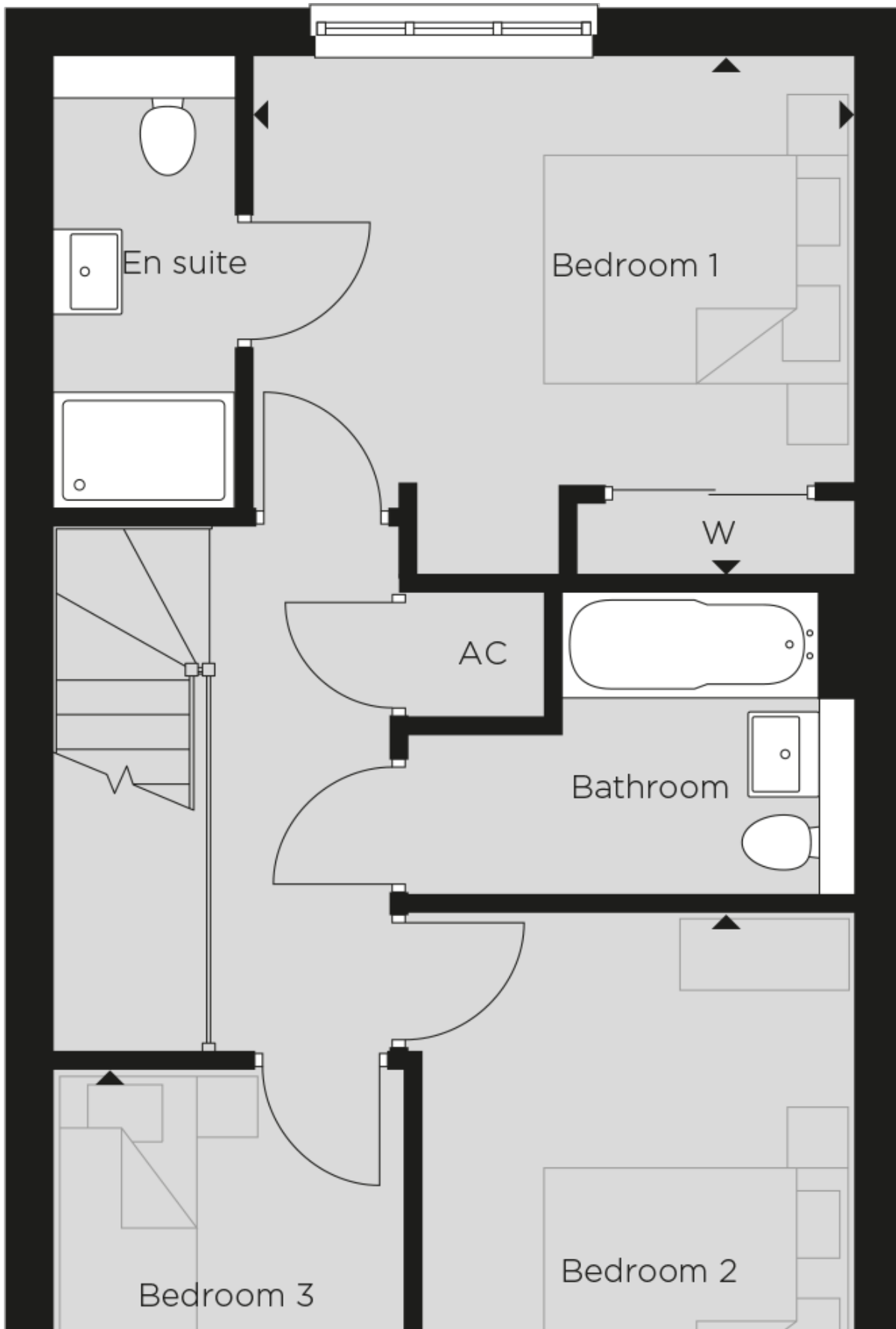

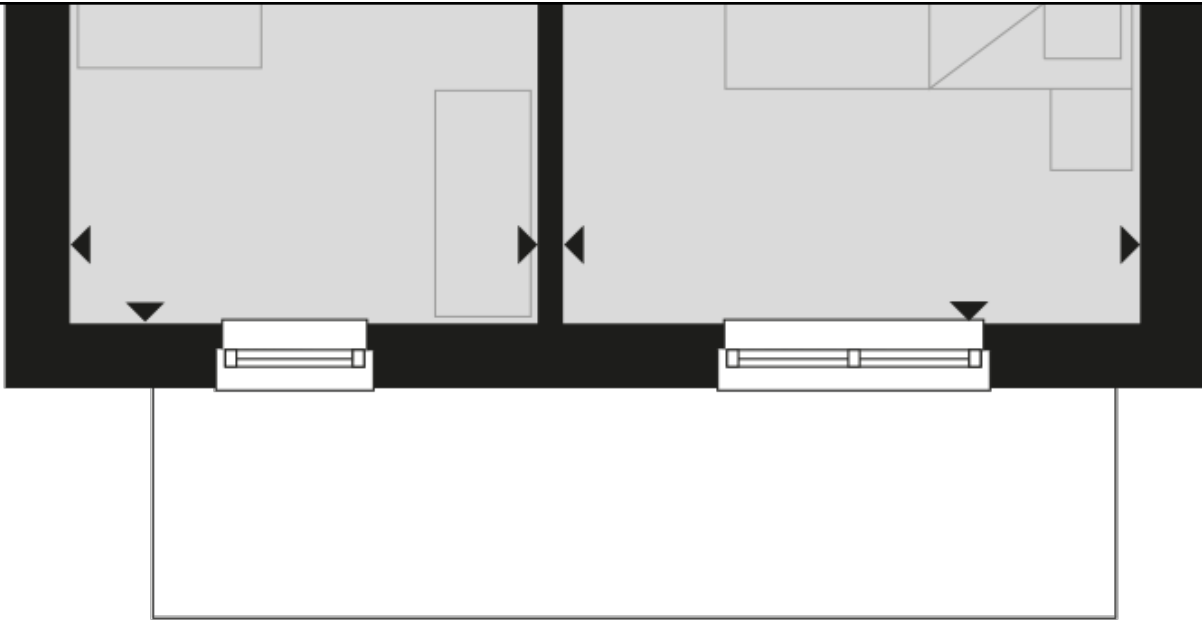

Plots 2, 23, 24, 25, 26, 33, 34, 35, 36, 50, 51,  
 52, 53, 54, 55, 80, 85, 86, 89, 90, 116, 131,  
 132, 134, 135, 138, 139, 160, 161, 163, 166,  
 167, 174, 175, 176, 197 & 198

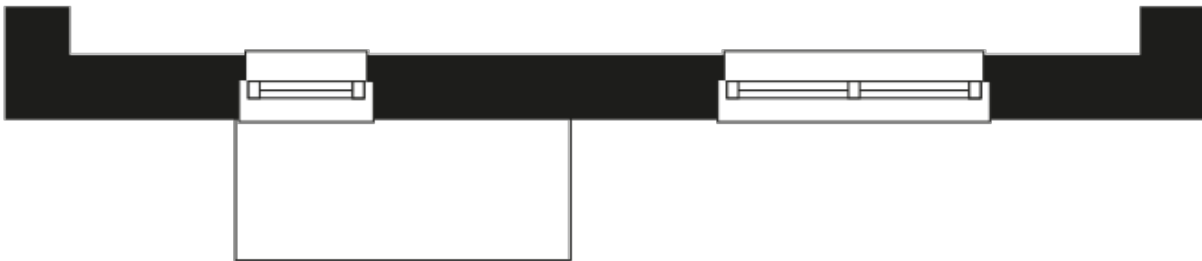

**Bedroom 1:**

3.94m x 3.40m (12' 11" x 11' 02")

**Bedroom 2:**

4.32m x 2.82m (14' 02" x 9' 03")

**Bedroom 3:**

3.30m x 2.31m (10' 10" x 7' 07")

**Key**

Total Area: 106.0 sqm | 1140 sqft