

Floor plans

Ground floor plan

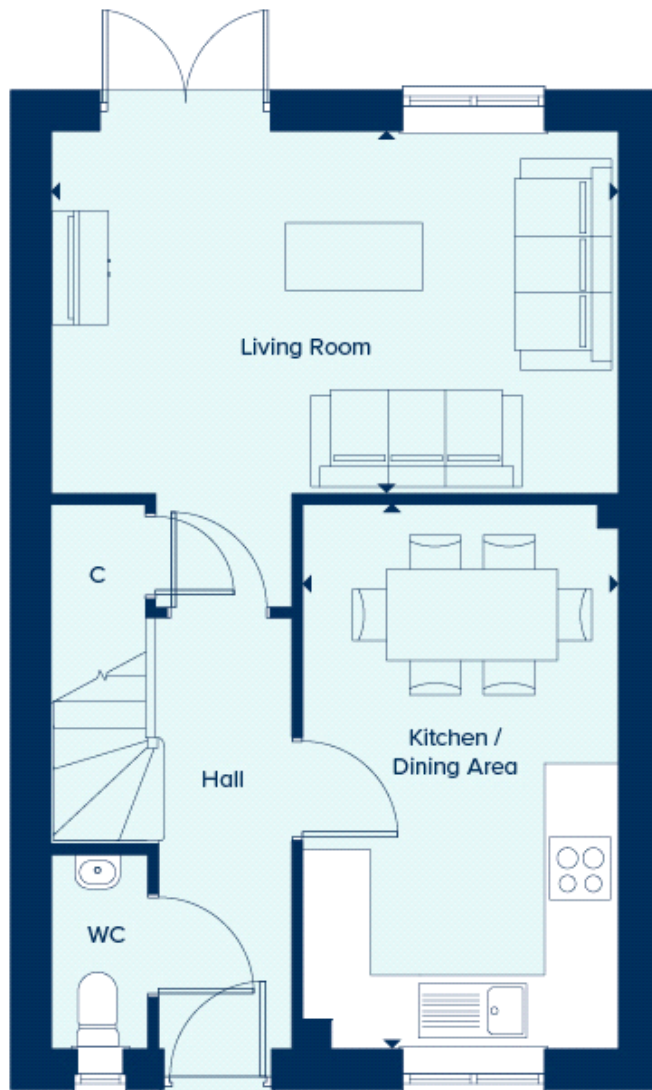

Kitchen/Dining Room:

4.70m x 2.77m (15' 05" x 9' 01")

Living Room:

4.98m x 3.28m (16' 04" x 10' 09")

First floor plan

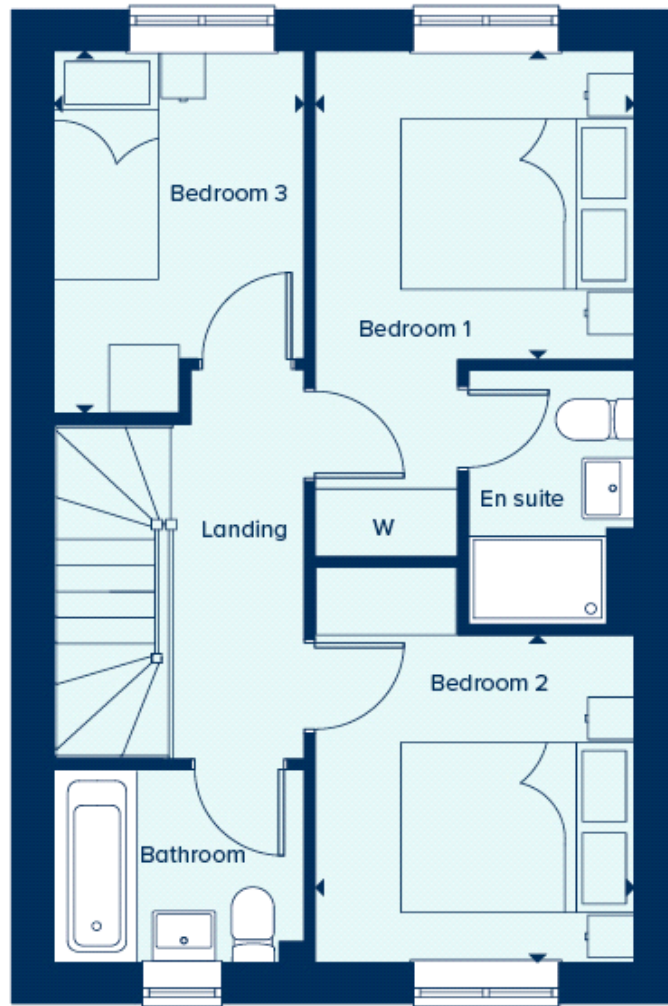

Bedroom 1:

2.74m x 2.72m (9' 00" x 8' 11")

Bedroom 2:

2.90m x 2.74m (9' 06" x 9' 00")

Bedroom 3:

3.05m x 2.13m (10' 00" x 7' 00")