

Floor plans

Ground floor plan

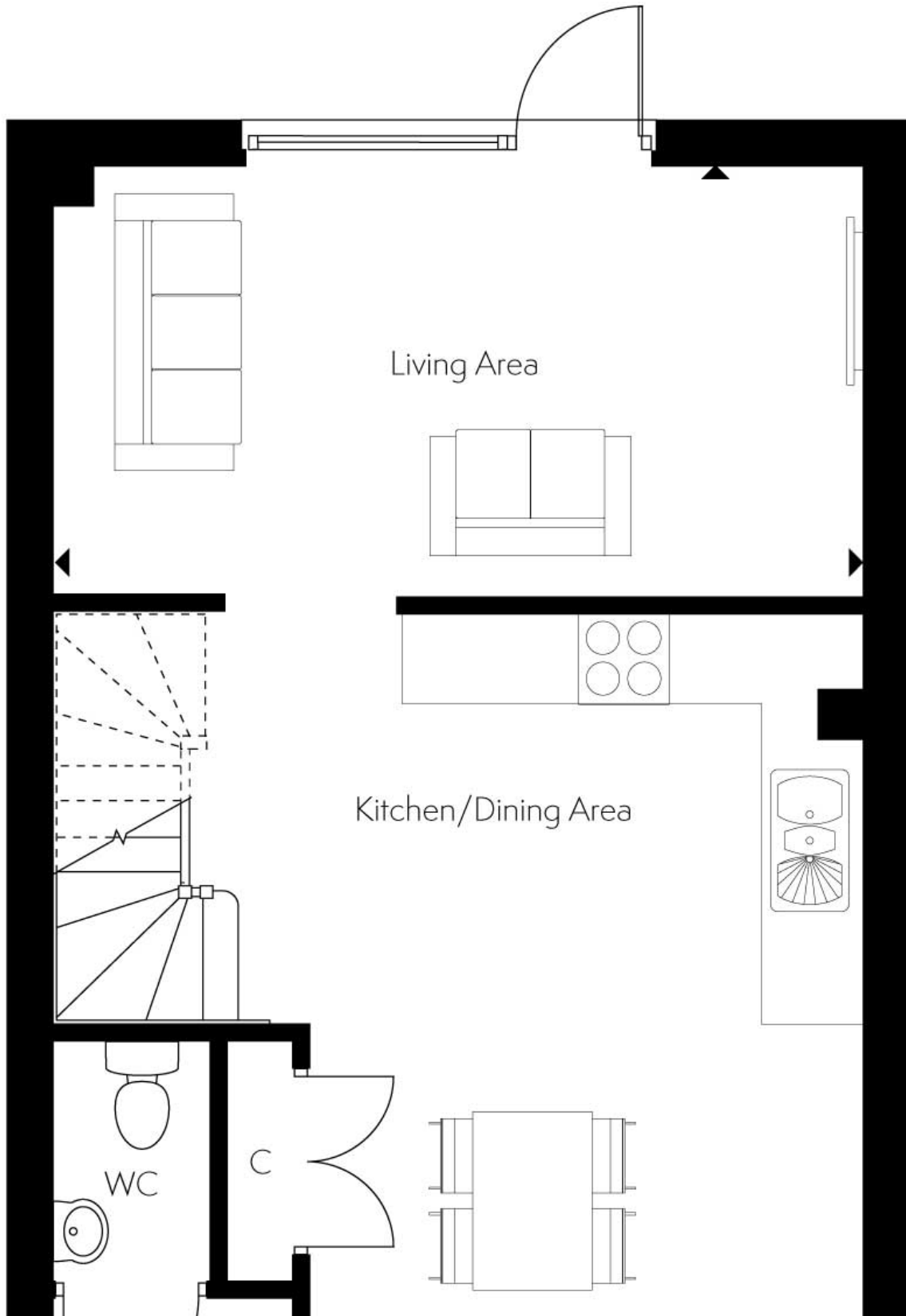

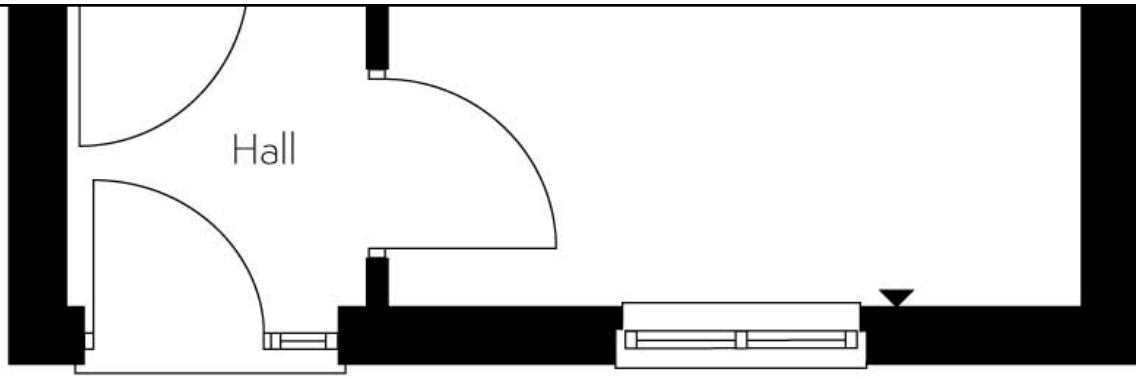

Kitchen/living/dining:
9.35m x 5.44m (30' 08" x 17' 10")

First floor plan

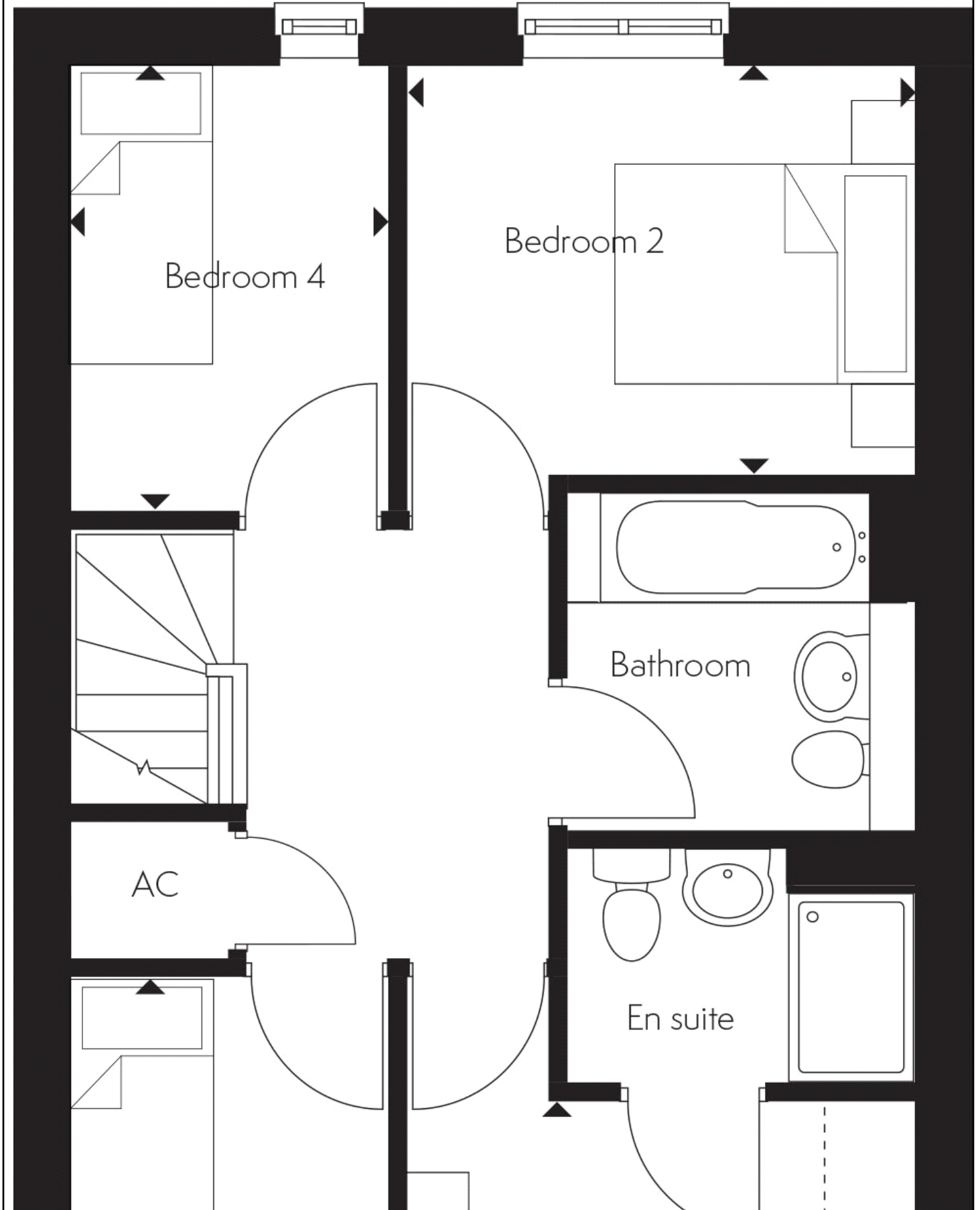

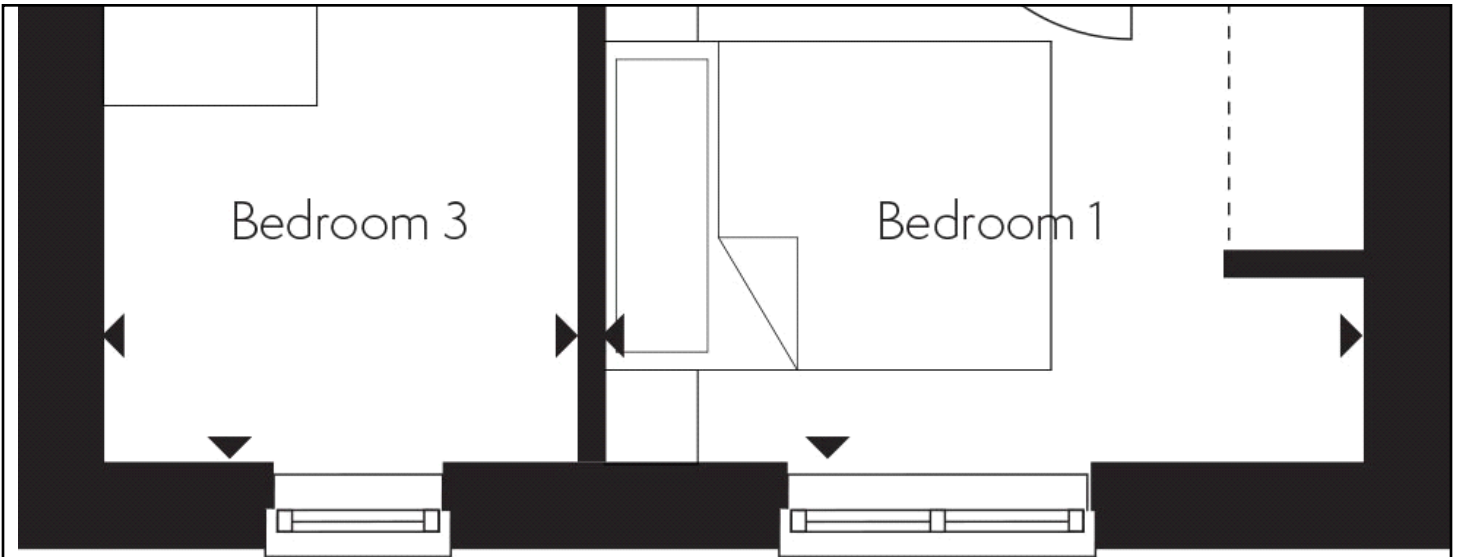

Bedroom 1:

3.28m x 2.69m (10' 09" x 8' 10")

Bedroom 2:

3.28m x 2.64m (10' 09" x 8' 08")

Bedroom 3:

3.51m x 2.06m (11' 06" x 6' 09")

Bedroom 4:

2.87m x 2.06m (9' 05" x 6' 09")