

Floor plans

Ground floor

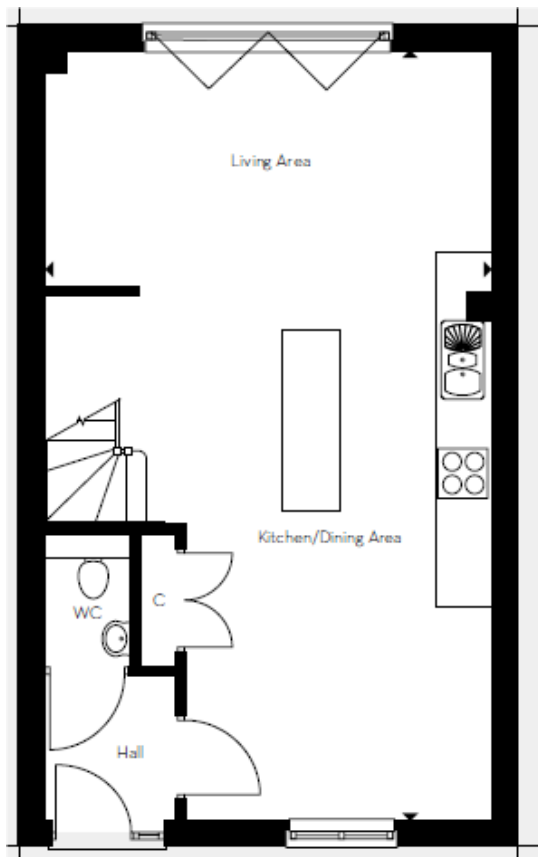

Kitchen/living/dining:

9.35m x 5.44m (30' 08" x 17' 10")

First floor

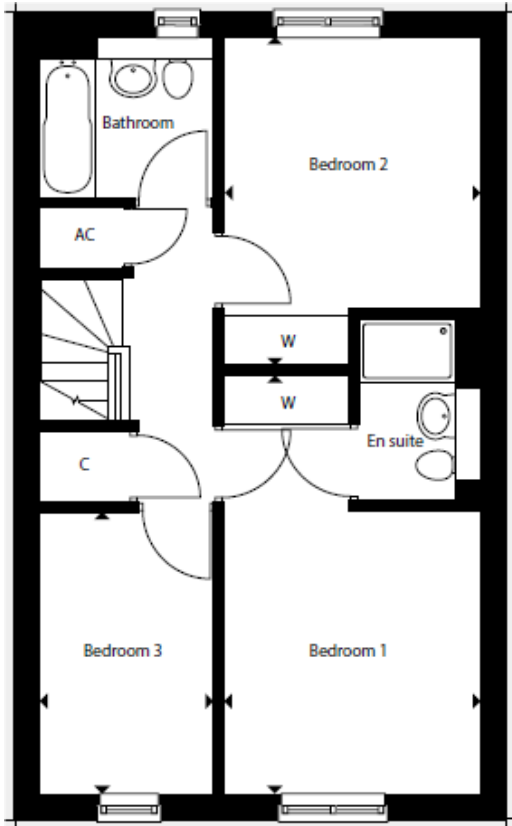

Bedroom 1:

5.18m x 3.15m (17' 00" x 10' 04")

Bedroom 2:

4.06m x 3.15m (13' 04" x 10' 04")

Bedroom 3:

3.48m x 2.13m (11' 05" x 7' 00")