

Floor plans

Ground Floor



Kitchen/Dining Room:

5.26m x 2.95m (17' 03" x 9' 08")

Living Room:

5.49m x 4.06m (18' 00" x 13' 04")

First Floor

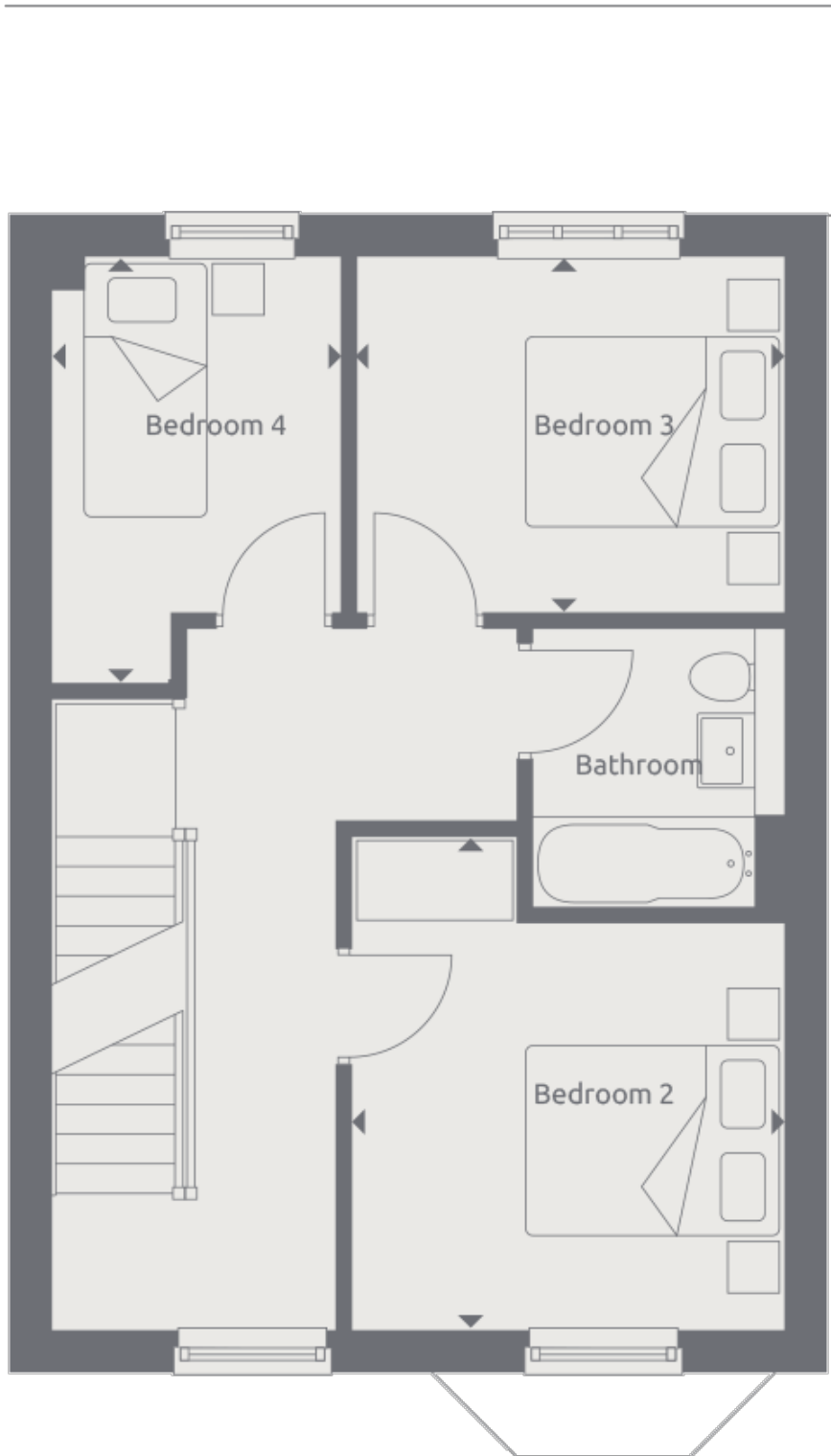

Bedroom 2:
3.71m x 3.25m (12' 02" x 10' 08")

Bedroom 3:
3.20m x 2.67m (10' 06" x 8' 09")

Bedroom 4:

3.20m x 2.18m (10' 06" x 7' 02")

Second Floor



Bedroom 1:
5.31m x 3.10m (17' 05" x 10' 02")