

Floor plans

Ground Floor

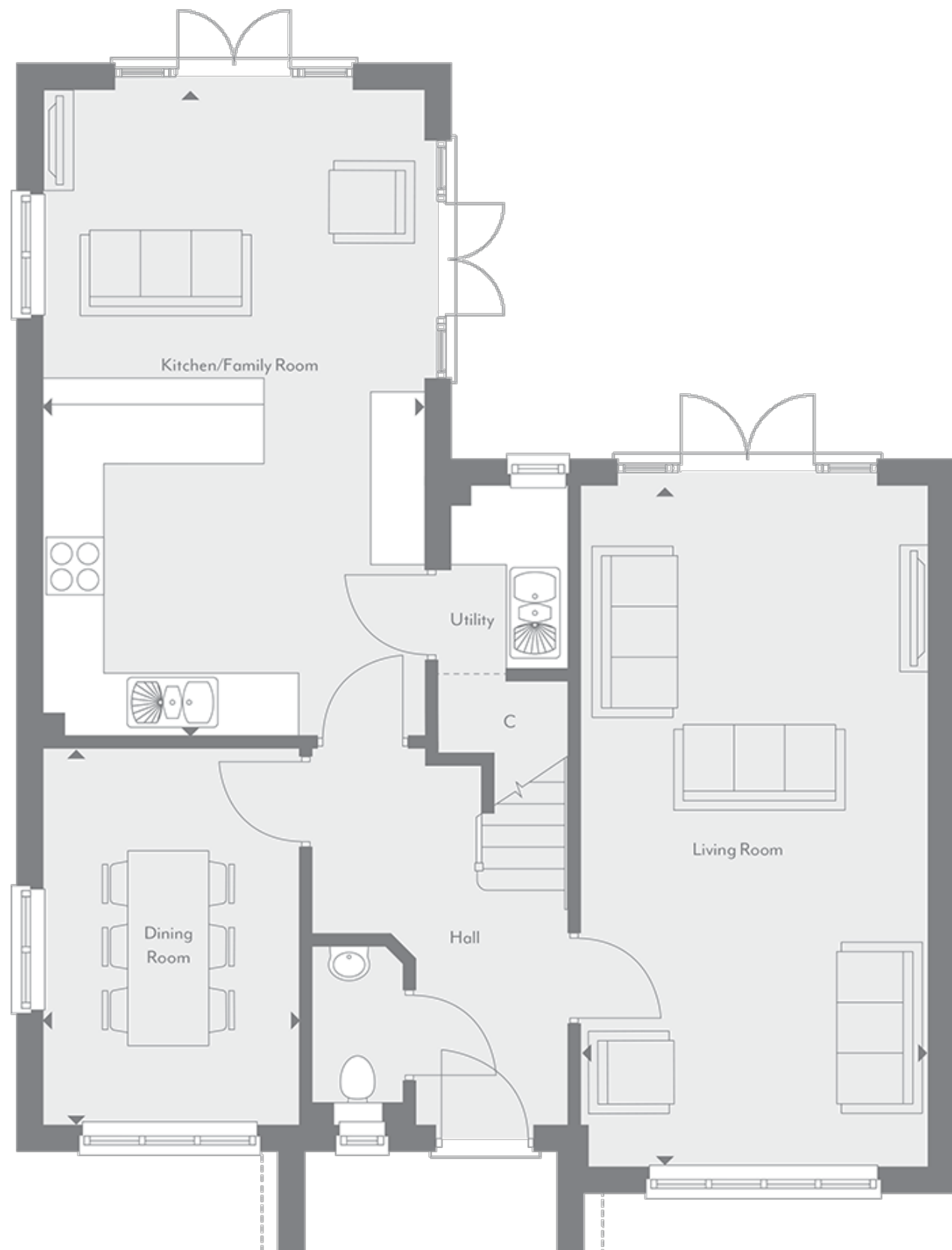

Living Room:

7.16m x 3.63m (23' 06" x 11' 11")

Dining Room:

3.94m x 2.72m (12' 11" x 8' 11")

Kitchen/Family Room:

6.78m x 4.01m (22' 03" x 13' 02")

Key

Total Area: 161.22 sqm | 1735 sqft

First Floor

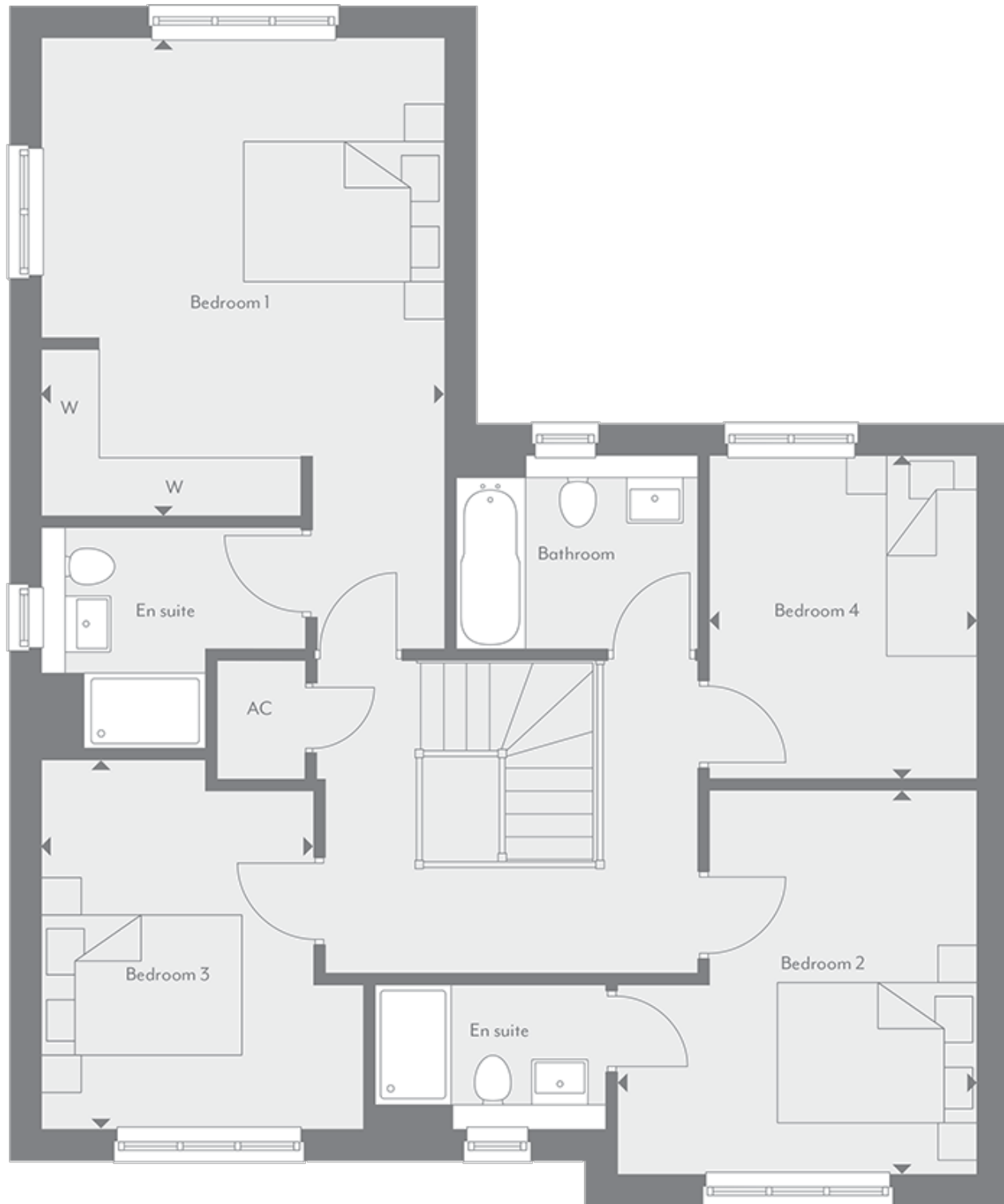

Bedroom 1:

4.78m x 4.01m (15' 08" x 13' 02")

Bedroom 2:

3.84m x 3.58m (12' 07" x 11' 09")

Bedroom 3:

3.68m x 2.72m (12' 01" x 8' 11")

Bedroom 4:

3.23m x 2.64m (10' 07" x 8' 08")

Key

Total Area: 161.22 sqm | 1735 sqft