

Floor plans

Ground Floor

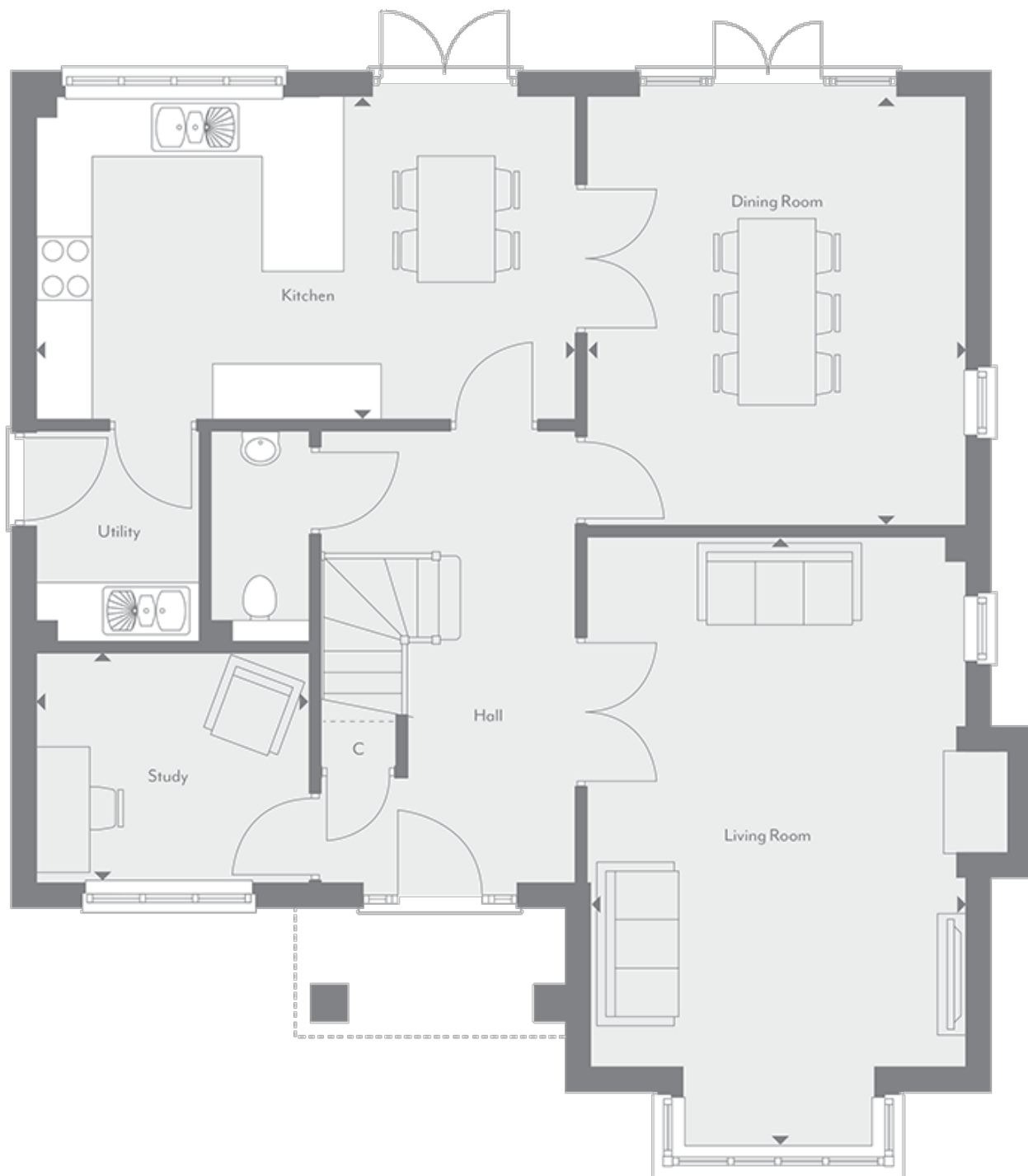

Living Room:

6.71m x 4.11m (21' 12" x 13' 06")

Dining Room:

4.70m x 4.14m (15' 05" x 13' 07")

Kitchen:

5.89m x 3.53m (19' 04" x 11' 07")

Study :

2.100m x 2.51m (9' 10" x 8' 03")

Key

Total Area: 194 sqm | 2091 sqft

First Floor



Bedroom 1:

4.11m x 3.33m (13' 06" x 10' 11")

Bedroom 2:

4.14m x 3.33m (13' 07" x 10' 11")

Bedroom 3:

3.58m x 3.53m (11' 09" x 11' 07")

Bedroom 4:

3.56m x 2.95m (11' 08" x 9' 08")

Bedroom 5:

2.100m x 2.44m (9' 10" x 8' 00")

Key

Total Area: 194 sqm | 2091 sqft