

Floor plans

Ground Floor

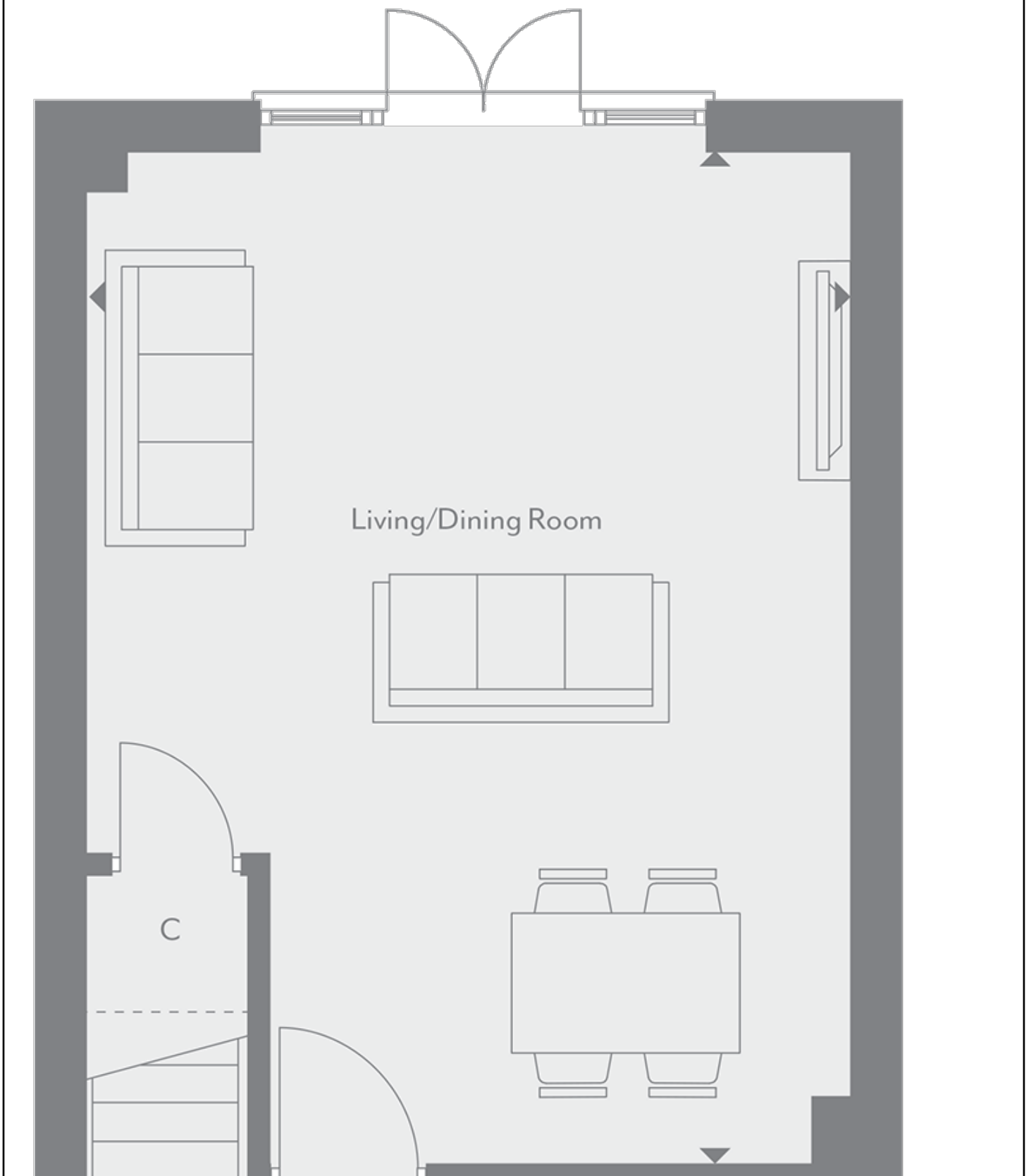

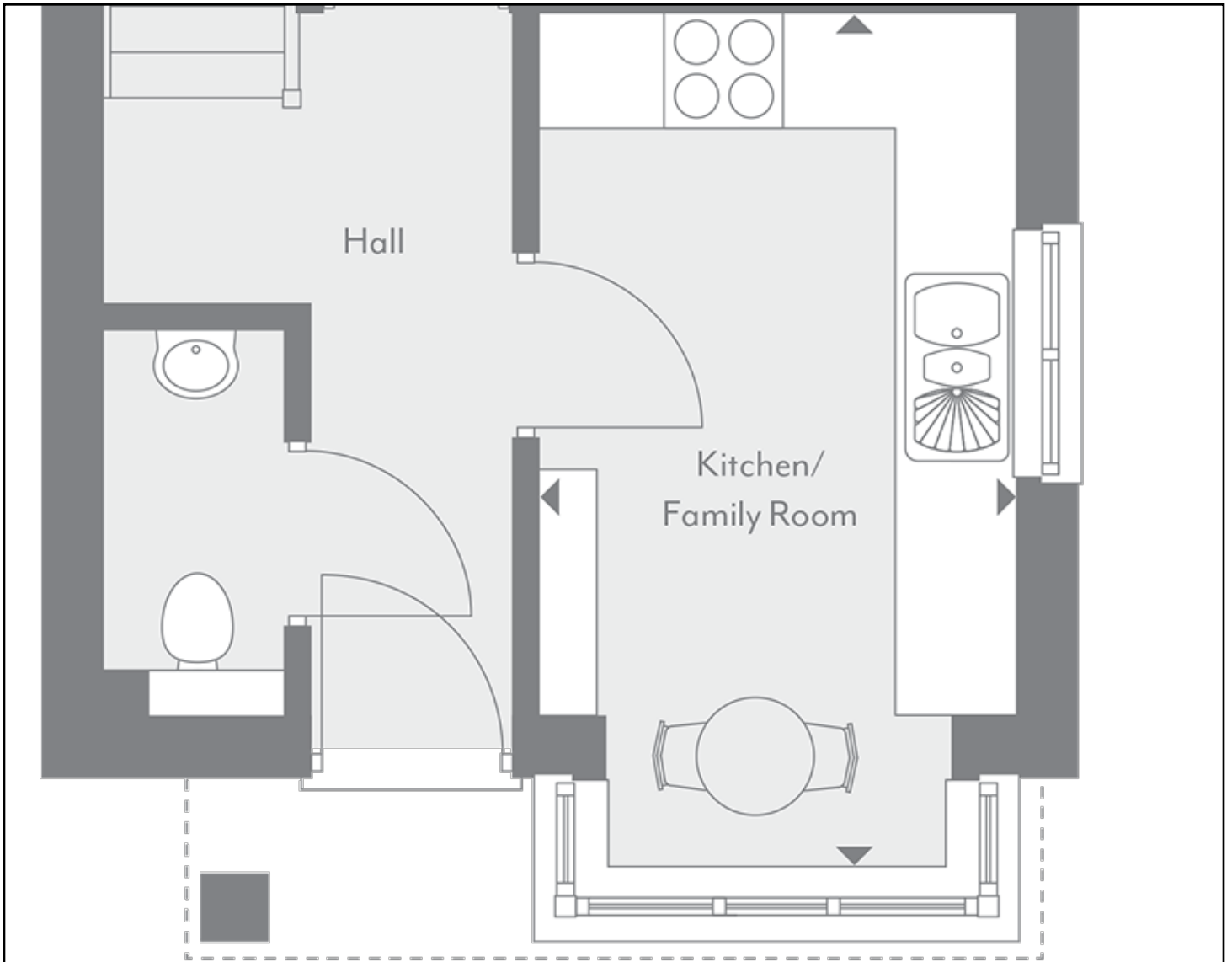

Living/Dining Room:

6.17m x 4.65m (20' 03" x 15' 03")

Kitchen/Family Room:

4.34m x 2.41m (14' 03" x 7' 11")

Key

Total Area: 92.75 sqm | 998 sqft

First Floor

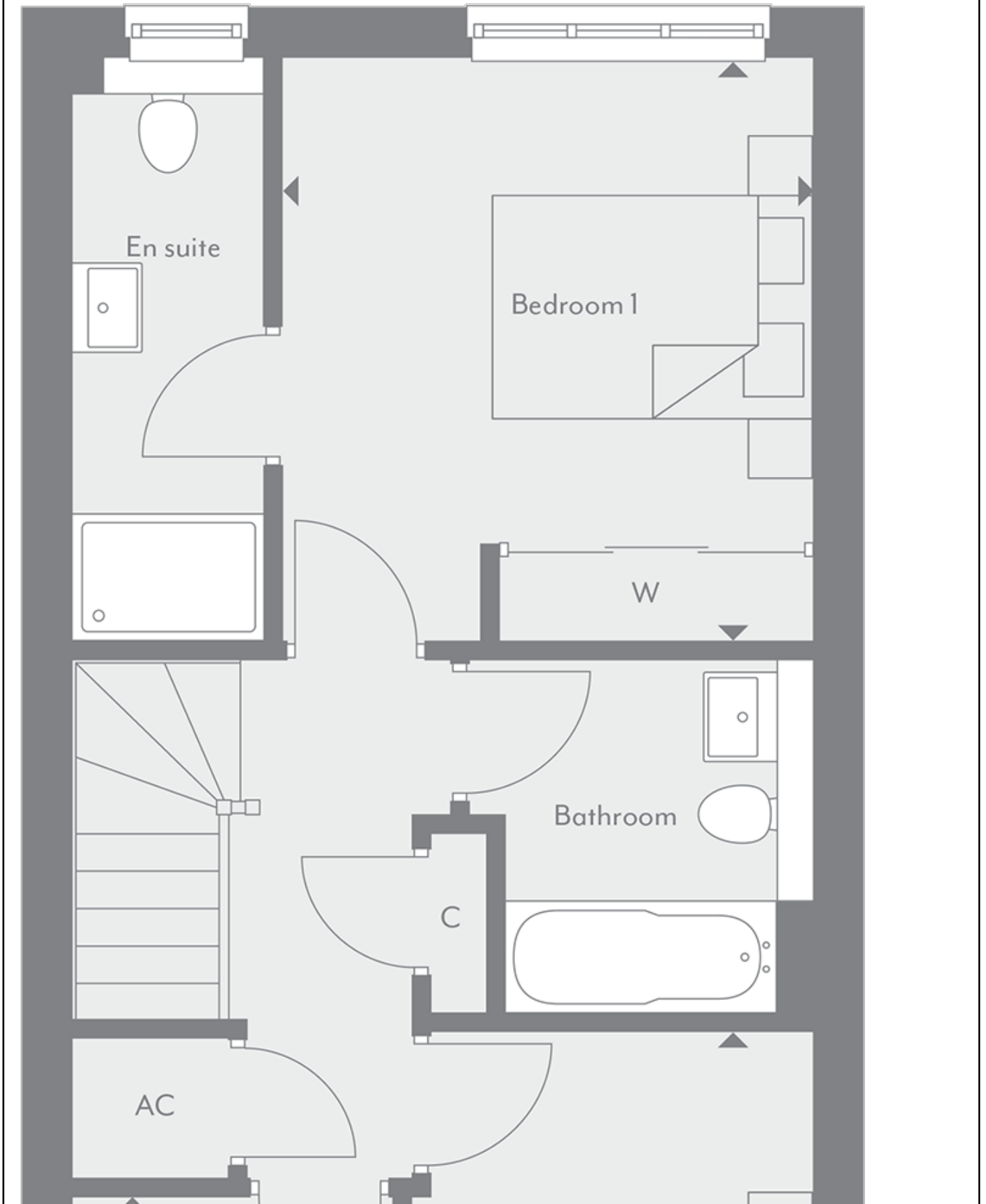

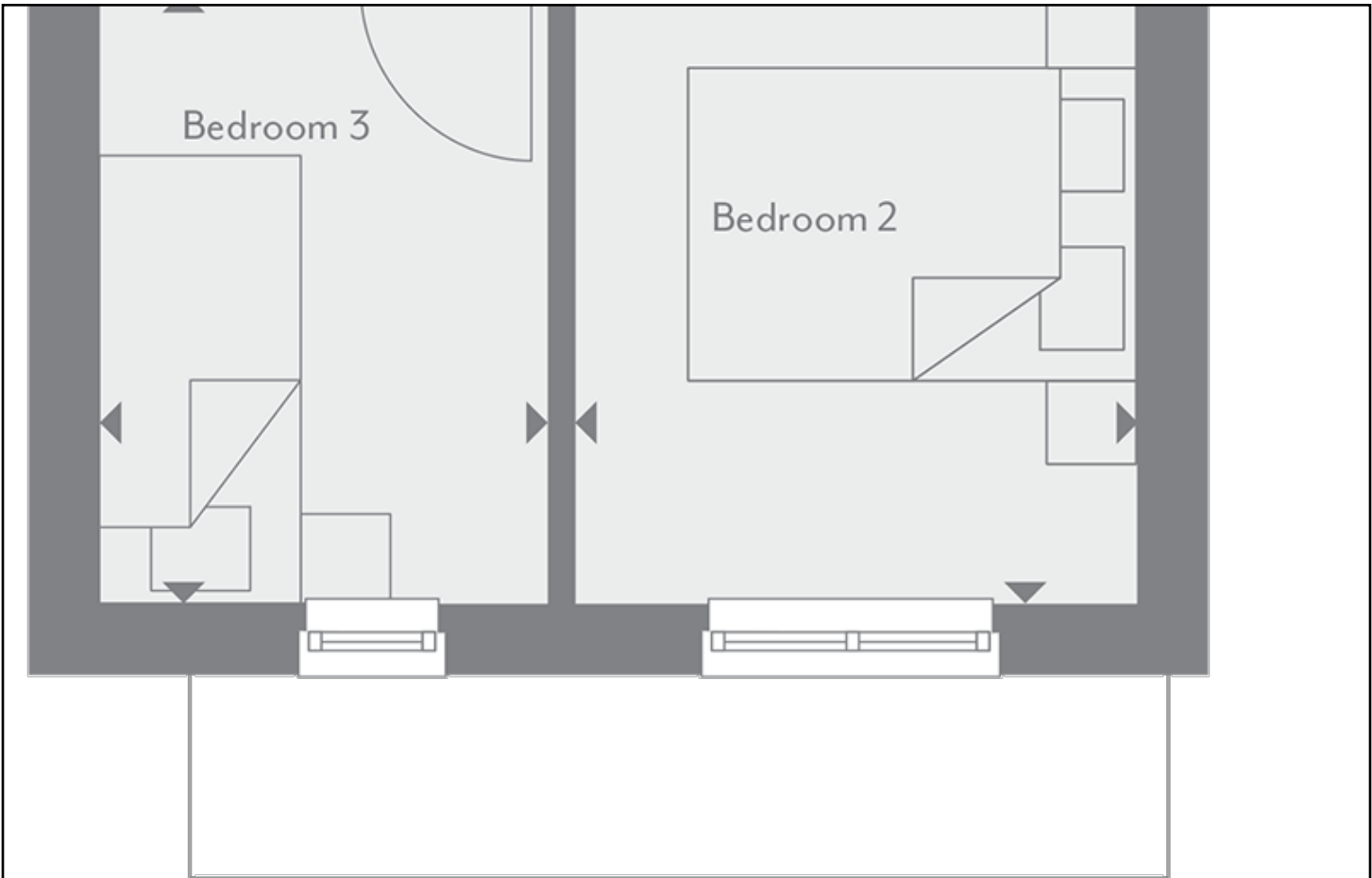

Bedroom 1:

3.63m x 3.33m (11' 11" x 10' 11")

Bedroom 2 :

3.66m x 2.51m (12' 04" x 8' 03")

Bedroom 3:

2.74m x 2.01m (9' 00" x 6' 07")

Key

Total Area: 92.75 sqm | 998 sqft