

Floor plans

First floor

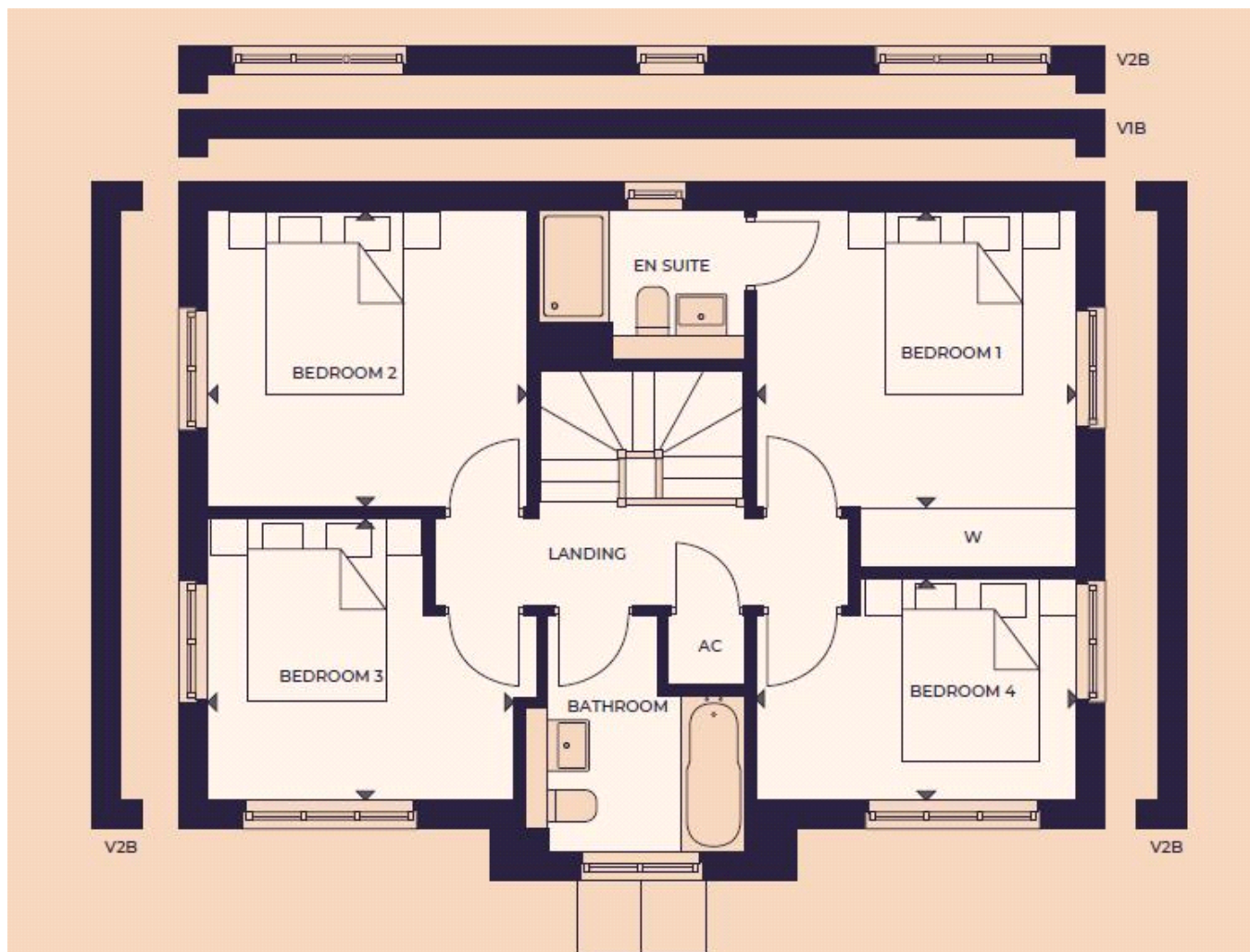

Bedroom 1:

3.45m x 3.86m (11' 04" x 12' 08")

Bedroom 2:

3.45m x 3.20m (11' 04" x 10' 06")

Bedroom 3:

3.28m x 3.07m (10' 09" x 10' 01")

Bedroom 4:

3.45m x 2.36m (11' 04" x 7' 09")

Ground floor

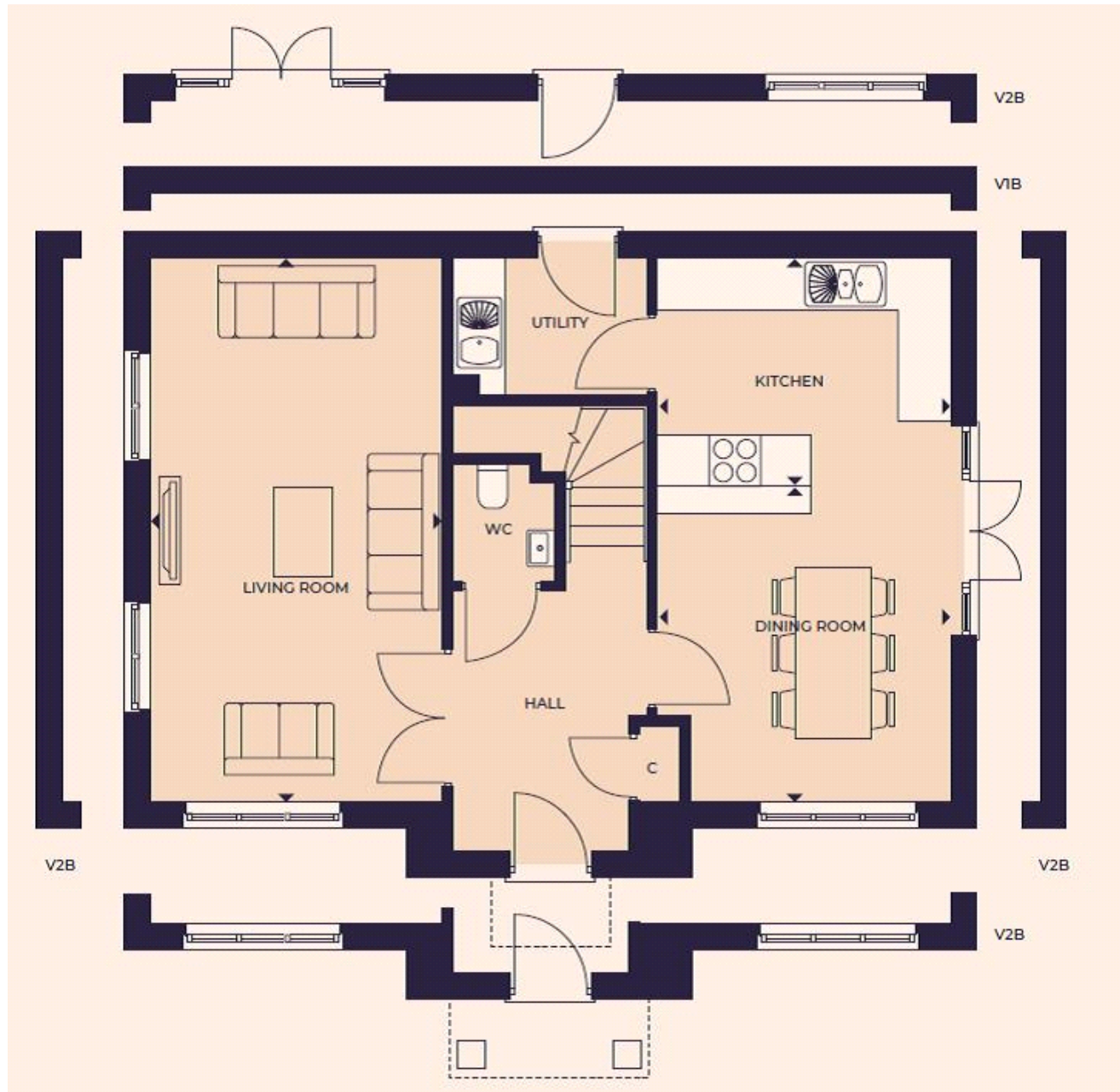

Living room:

6.43m x 3.43m (21' 01" x 11' 03")

Kitchen:

2.67m x 3.43m (8' 09" x 11' 03")

Dining room:

3.71m x 3.43m (12' 02" x 11' 03")