

Floor plans

Ground floor



Living room:

7.42m x 3.61m (24' 04" x 11' 10")

Dining room:

3.89m x 2.67m (12' 09" x 8' 09")

Family Area:

4.04m x 3.38m (13' 03" x 11' 01")

Kitchen:

4.04m x 3.40m (13' 03" x 11' 02")

First floor

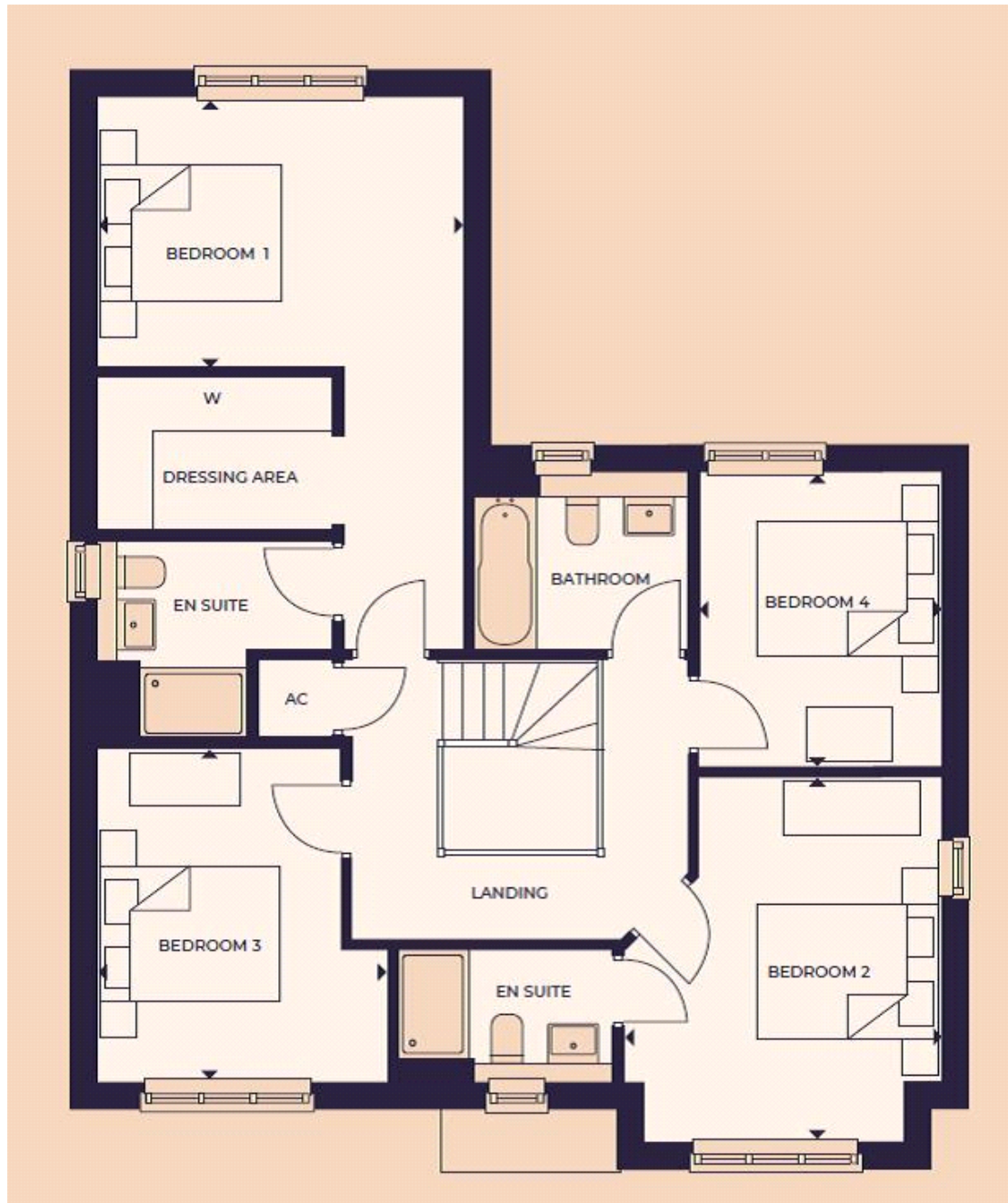

Bedroom 1:

4.04m x 2.95m (13' 03" x 9' 08")

Bedroom 2:

4.01m x 3.48m (13' 02" x 11' 05")

Bedroom 3:

3.68m x 3.20m (12' 01" x 10' 06")

Bedroom 4:

3.23m x 2.64m (10' 07" x 8' 08")