

Floor plans

Ground floor

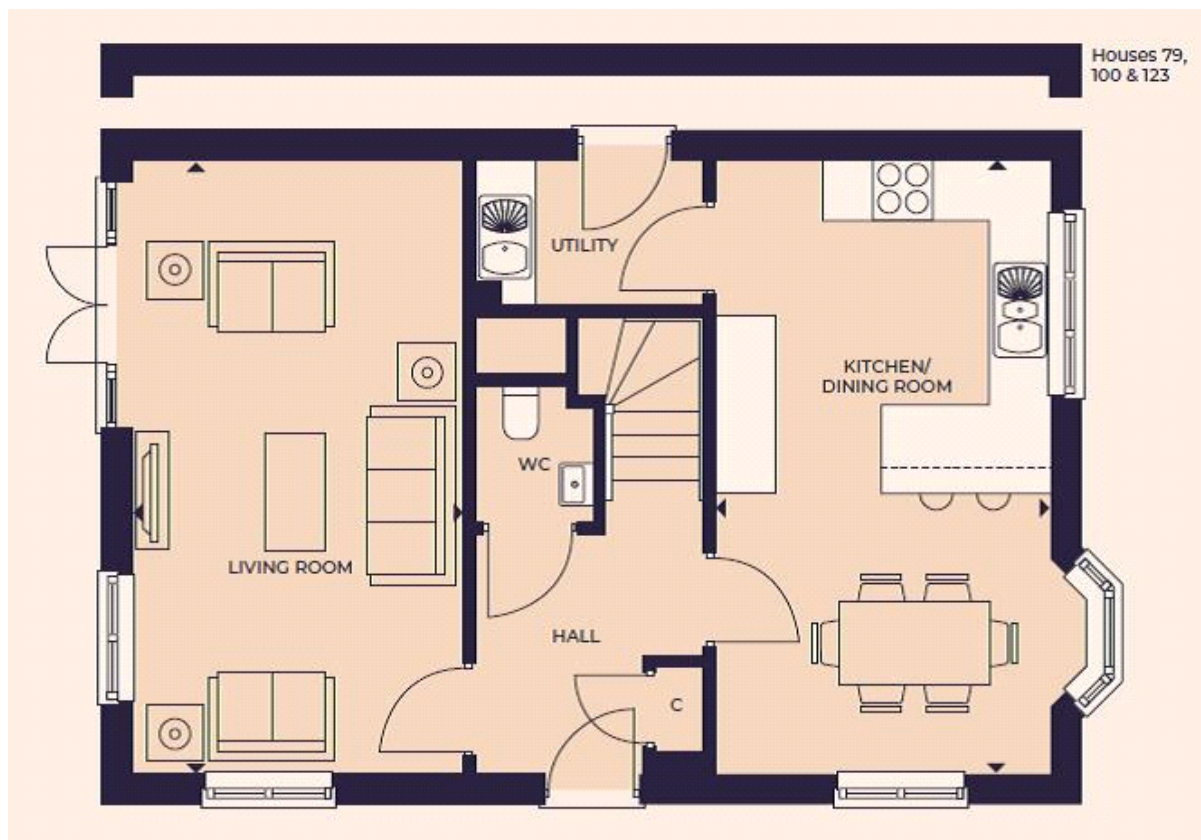

Kitchen:

3.35m x 3.40m (11' 00" x 11' 02")

Dining room:

3.35m x 2.77m (11' 00" x 9' 01")

Living room:

6.17m x 3.28m (20' 03" x 10' 09")

First floor

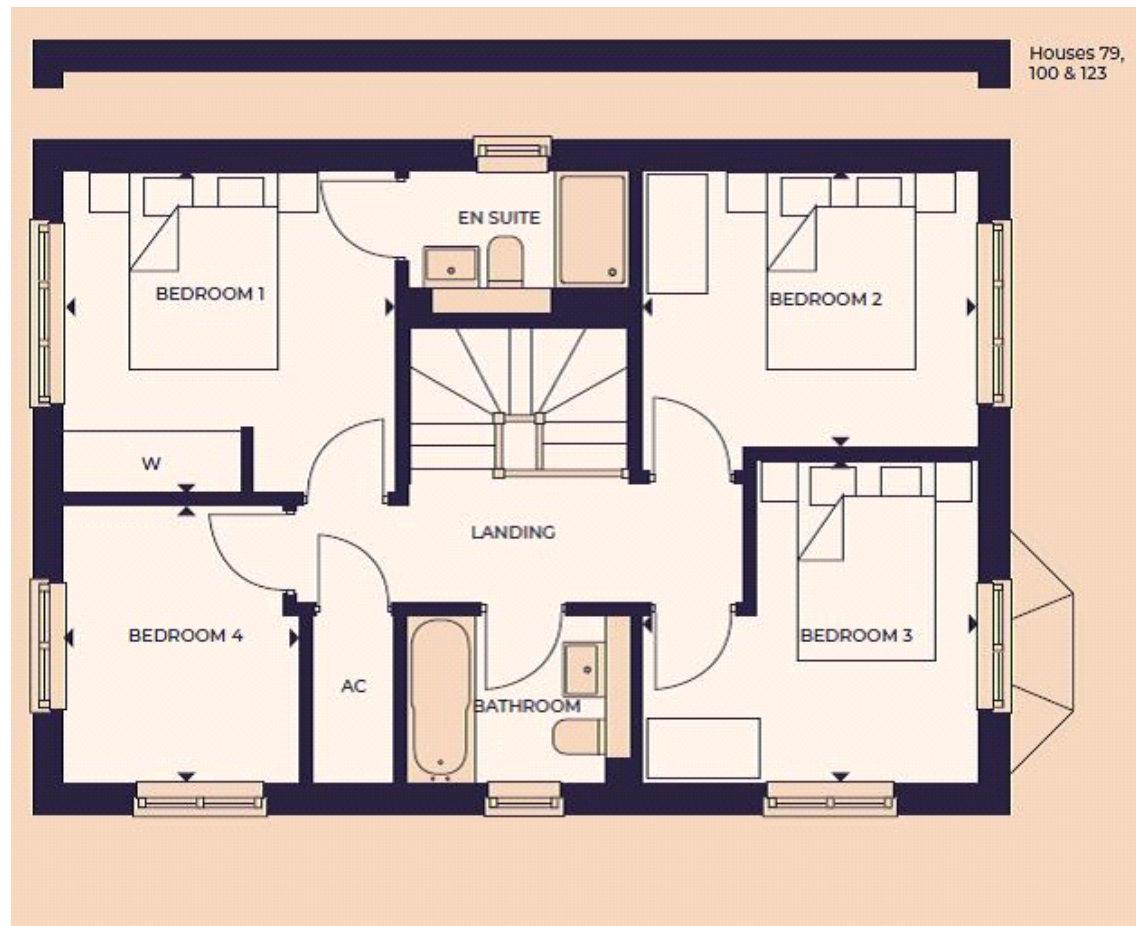

Bedroom 1:

3.30m x 3.23m (10' 10" x 10' 07")

Bedroom 2:

3.40m x 2.79m (11' 02" x 9' 02")

Bedroom 3:

3.40m x 3.23m (11' 02" x 10' 07")

Bedroom 4:

2.79m x 2.36m (9' 02" x 7' 09")