

Floor plans

Ground Floor

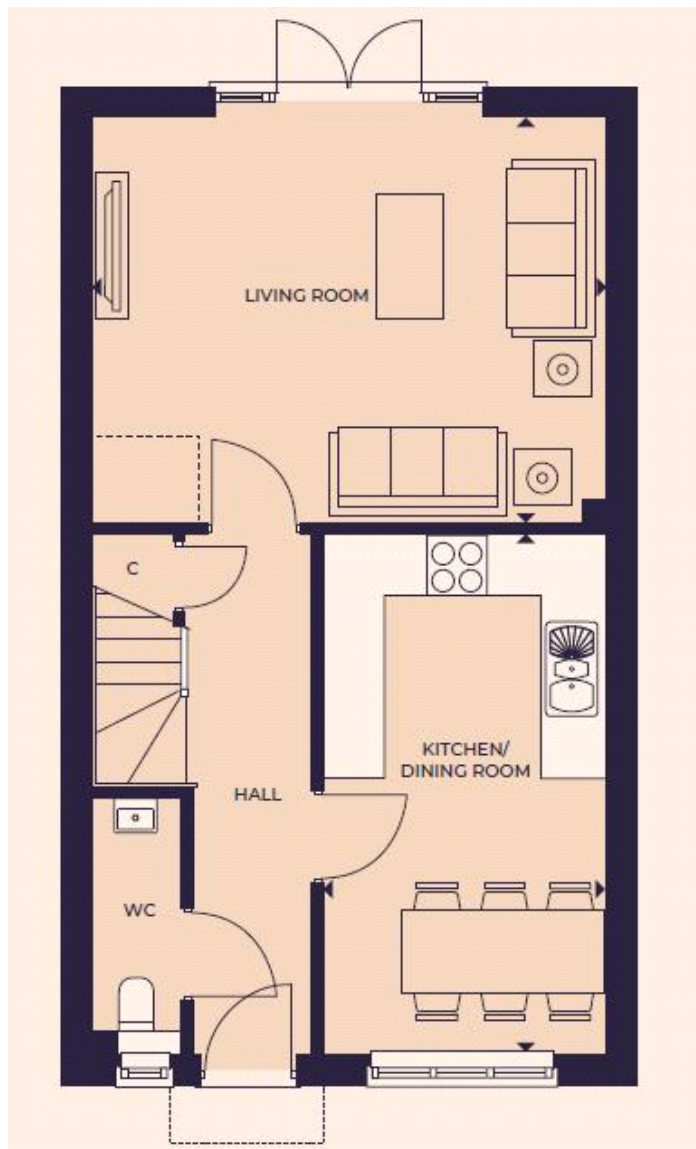

Living Room:

5.21m x 4.06m (17' 01" x 13' 04")

Kitchen/Dining Room:

5.23m x 2.82m (17' 02" x 9' 03")

First Floor

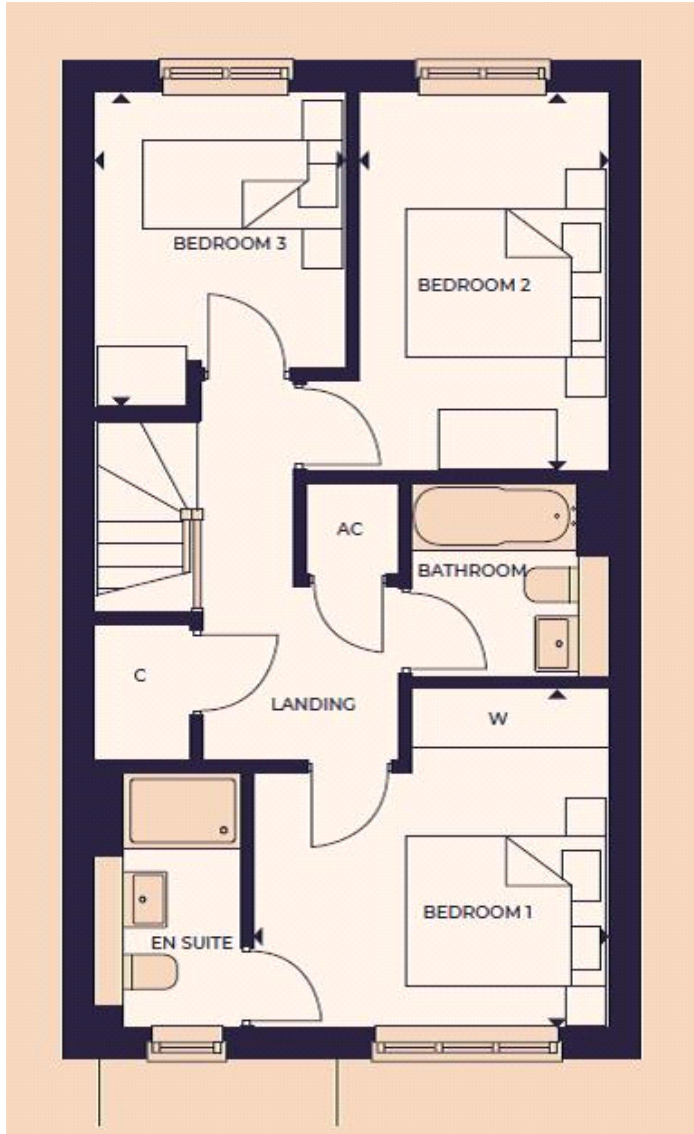

Bedroom 1:

3.81m x 2.51m (12' 06" x 8' 03")

Bedroom 2:

3.81m x 2.51m (12' 06" x 8' 03")

Bedroom 3:

3.18m x 2.51m (10' 05" x 8' 03")