

Floor plans

Ground Floor

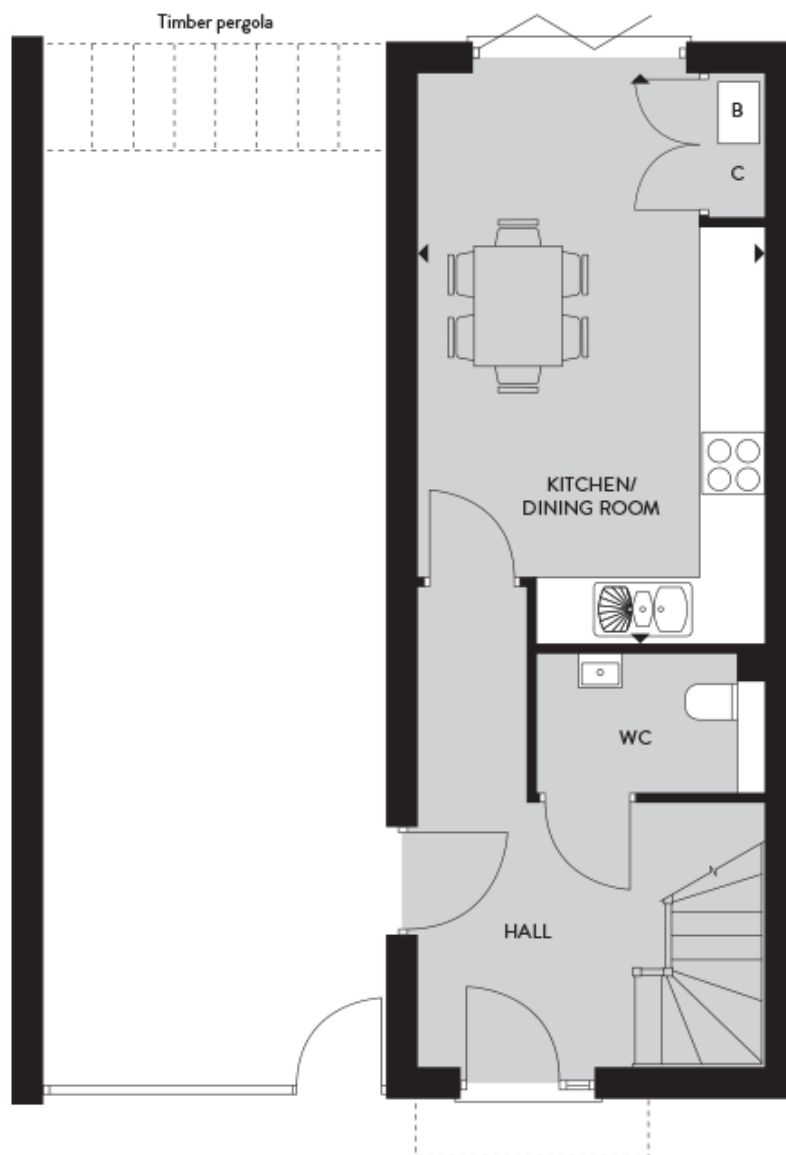

Kitchen/Dining Room:

5.51m x 3.33m (18' 01" x 10' 11")

Key

W- Wardrobe

C- Cupboard

AC- Airing Cupboard

Premier Plus Specification

Plot 7,8 & 9 floorplans handed

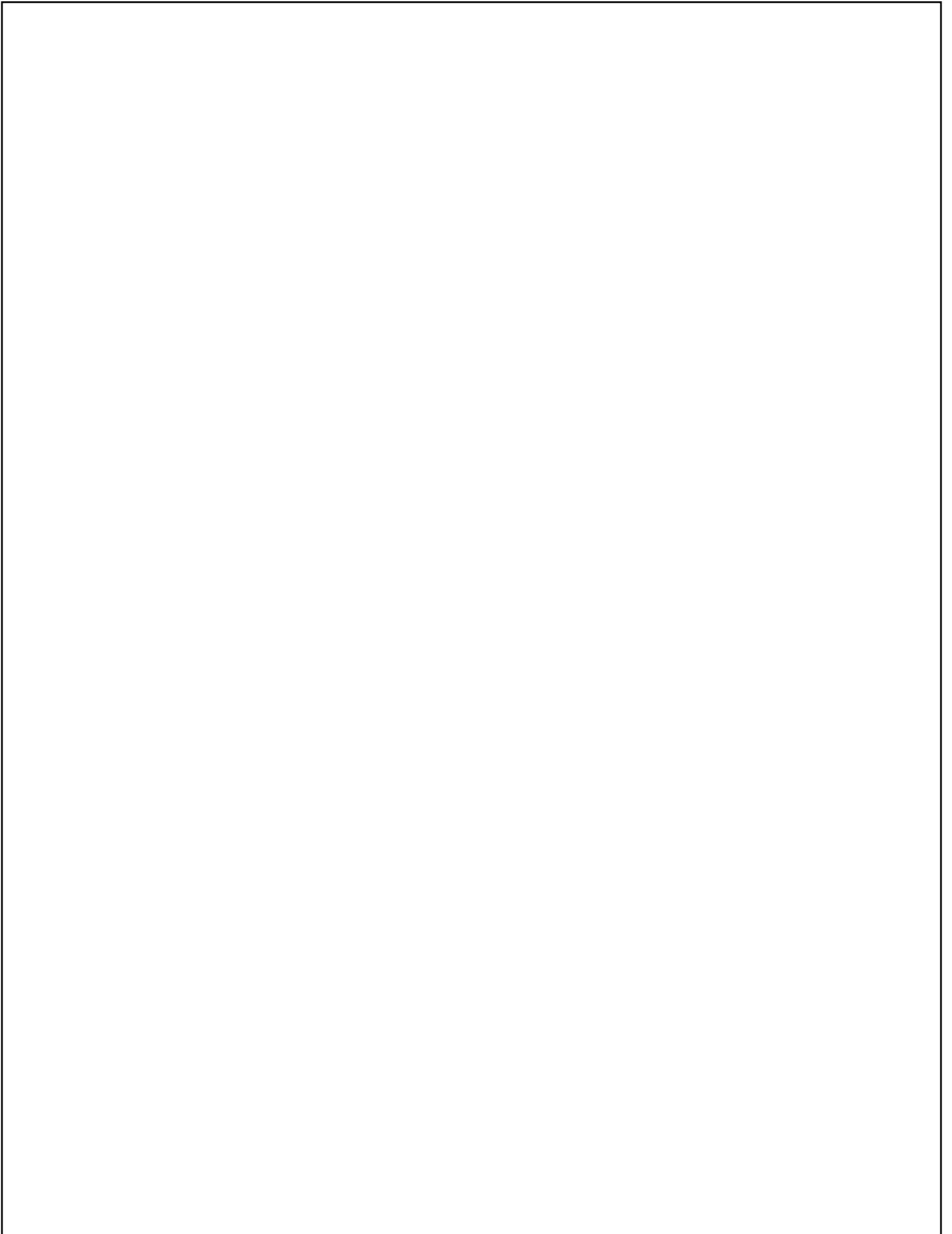

First Floor



To houses
7, 8, 11 & 12

Study:

2.97m x 2.84m (9' 09" x 9' 04")

Bedroom 3:

3.96m x 3.63m (13' 00" x 11' 11")

Living Room:

5.41m x 3.43m (17' 09" x 11' 03")

Key

W- Wardrobe

C- Cupboard

AC- Airing Cupboard

Premier Plus Specification

Plot 7,8 & 9 floorplans handed

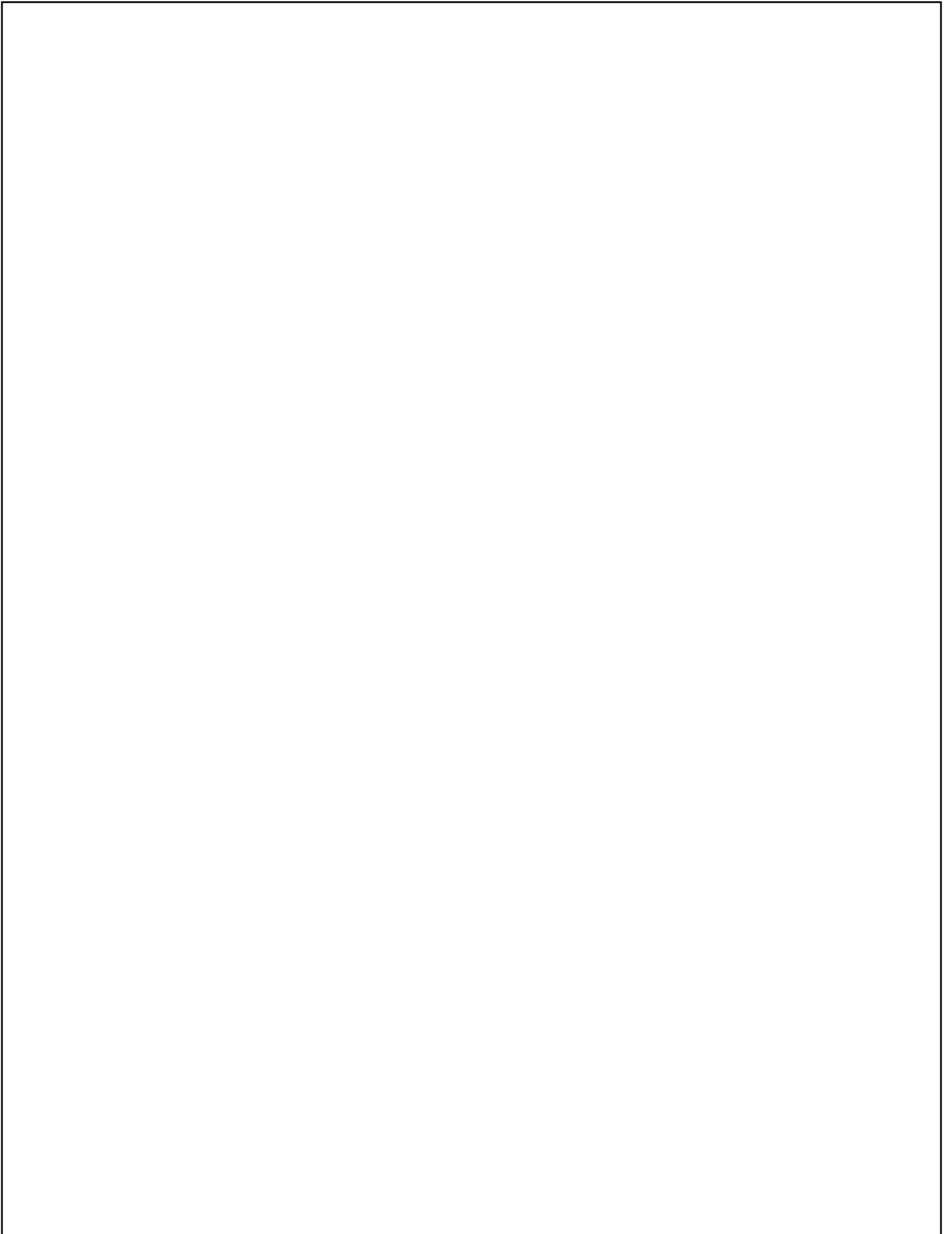

Second Floor



To houses 9 & 10

Bedroom 1:

3.56m x 3.10m (11' 08" x 10' 02")

Bedroom 2:

3.43m x 3.05m (11' 03" x 10' 00")

Bedroom 4:

3.40m x 3.38m (11' 02" x 11' 01")

Key

W- Wardrobe

C- Cupboard

AC- Airing Cupboard

Premier Plus Specification

Plot 7,8 & 9 floorplans handed

