

Floor plans

Ground Floor

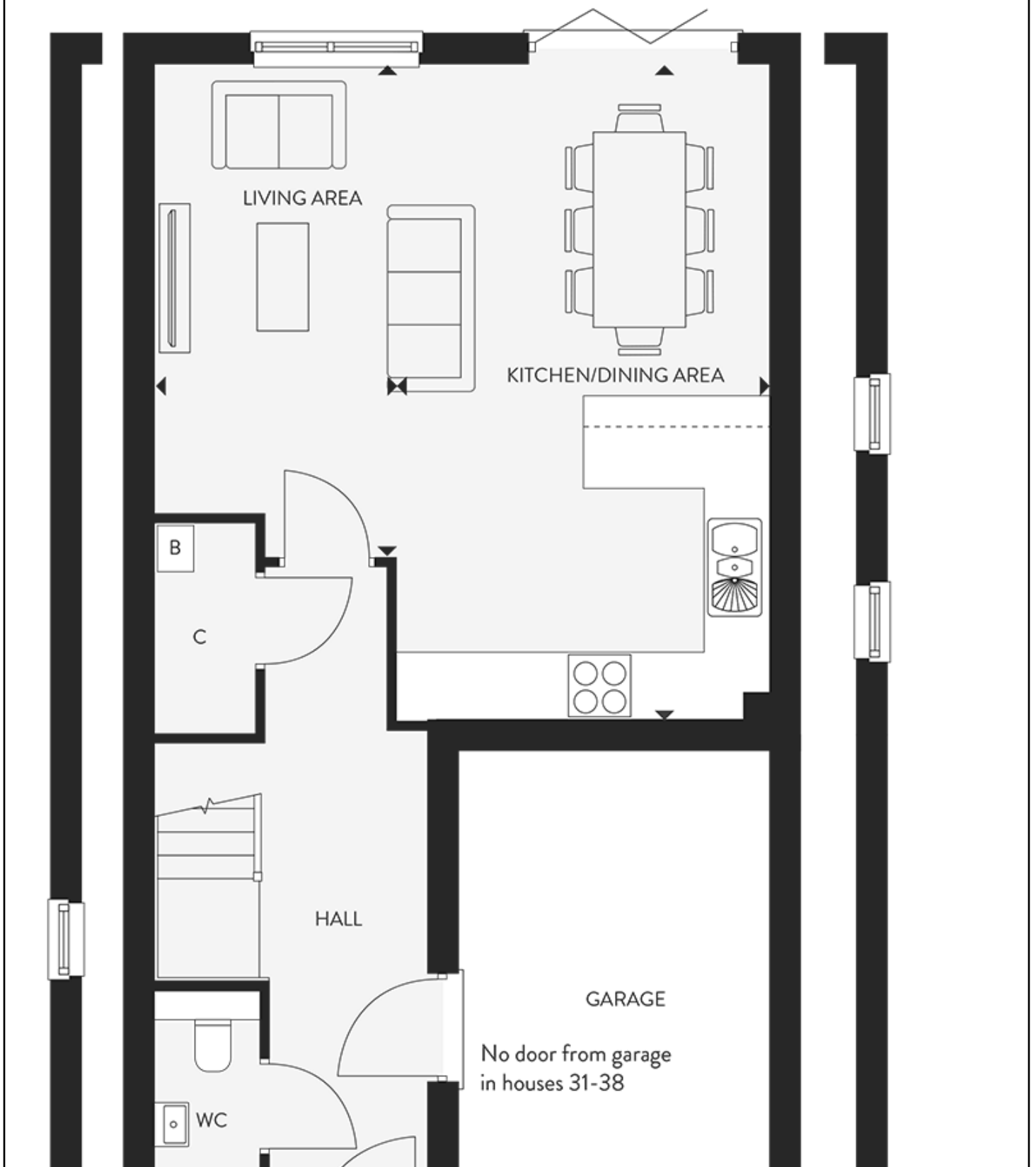



To houses
31, 41 & 47

To house
50 only

Living Area:

4.78m x 2.34m (15' 08" x 7' 08")

Kitchen/Dining Area:

4.78m x 2.34m (15' 08" x 7' 08")

First Floor

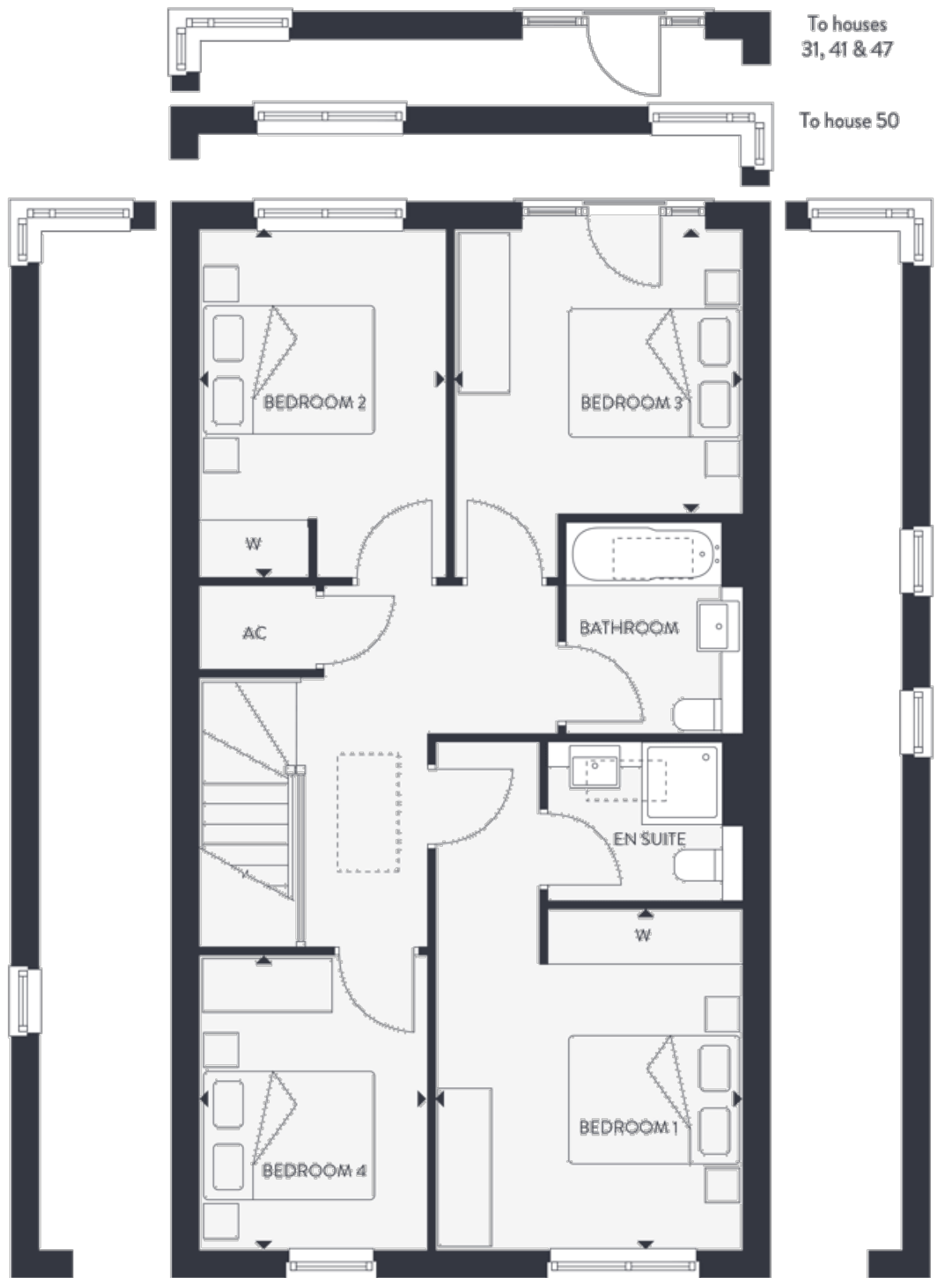

To houses
31, 41 & 47

To house 50

To houses
31, 41 & 47

To house 50

Bedroom 1:

3.73m x 3.35m (12' 03" x 11' 00")

Bedroom 2:

3.78m x 2.67m (12' 05" x 8' 09")

Bedroom 3:

3.15m x 3.10m (10' 04" x 10' 02")

Bedroom 4 :

3.23m x 2.46m (10' 07" x 8' 01")