

Floor plans

Ground Floor Plan

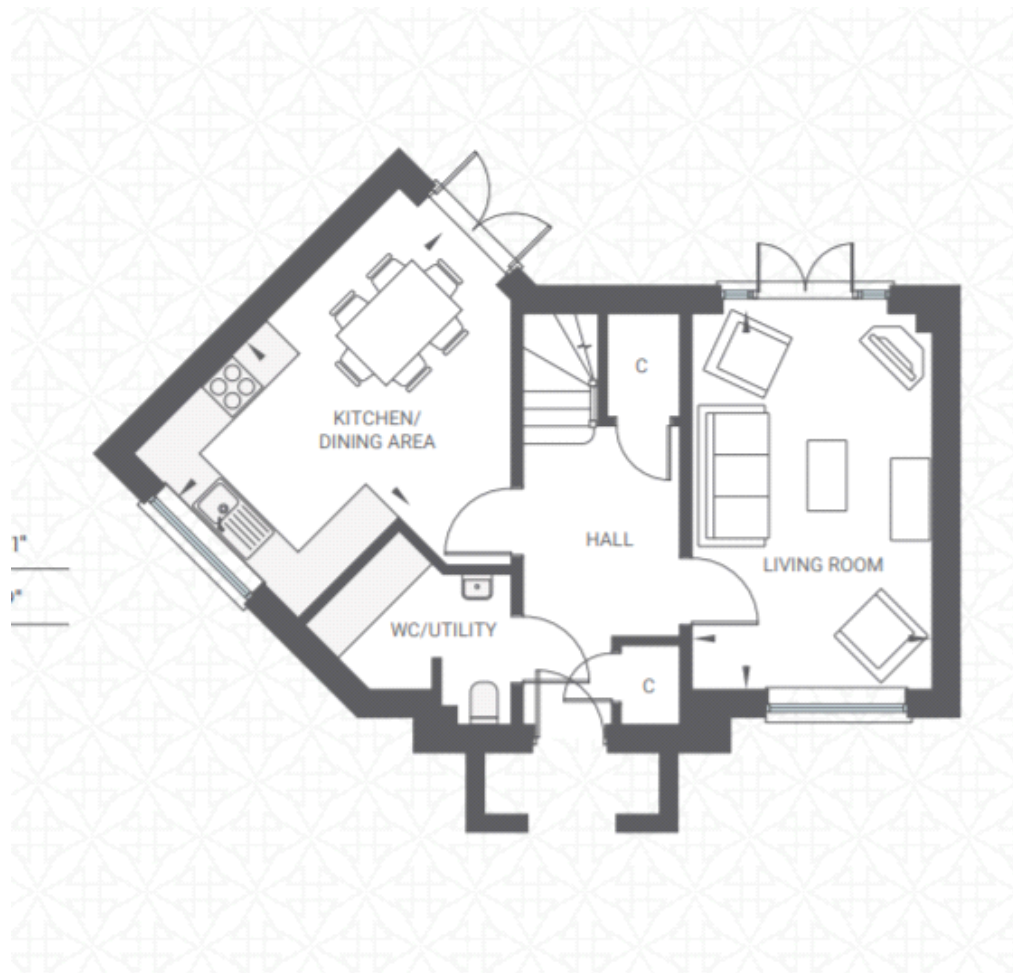

Living Room:

4.85m x 3.07m (15' 11" x 10' 01")

Kitchen/Dining Room :

4.85m x 2.97m (15' 11" x 9' 09")

First Floor Plan



Bedroom 1:

3.10m x 2.92m (10' 02" x 9' 07")

Bedroom 2:

4.80m x 2.39m (15' 09" x 7' 10")

Bedroom 3:

3.56m x 2.31m (11' 08" x 7' 07")