

Floor plans

Ground Floor

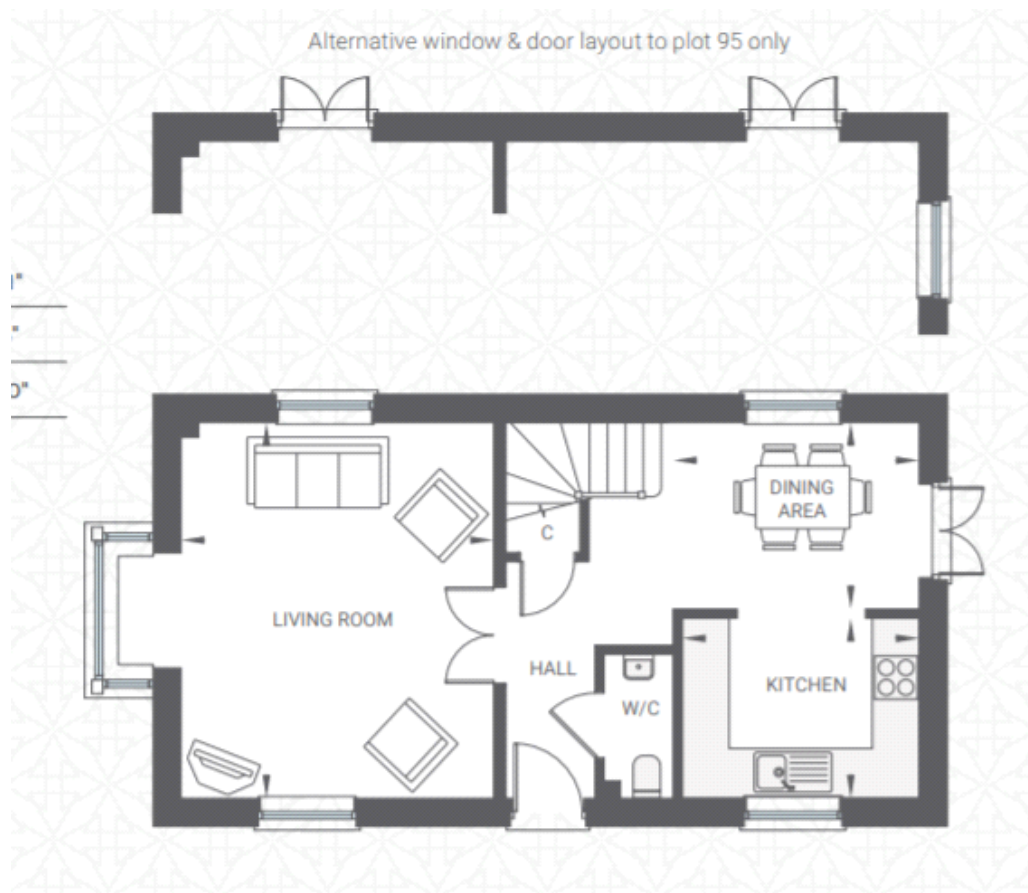

Living Room :

4.80m x 3.99m (15' 09" x 13' 01")

Kitchen:

3.02m x 2.29m (9' 11" x 7' 06")

Dining Area:

3.12m x 2.39m (10' 03" x 7' 10")

Key

W â€ Wardrobe C â€ Cupboard AC â€ Airing Cupboard â€â€ Max Dimension

First Floor

Alternative window layout to plot 95 only



Bedroom 1:

3.18m x 3.02m (10' 05" x 9' 11")

Bedroom 2:

3.38m x 2.74m (11' 01" x 9' 00")

Bedroom 3:

3.58m x 1.93m (11' 09" x 6' 04")

Key

W = Wardrobe C = Cupboard AC = Airing Cupboard = Max Dimension