

Floor plans

Ground Floor

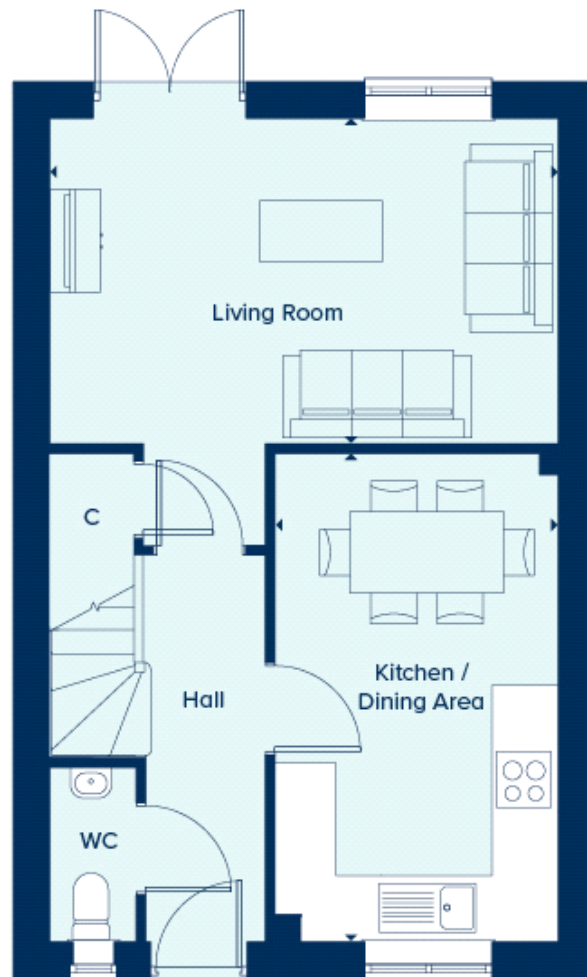

Kitchen/Dining Area:
4.78m x 2.77m (15' 08" x 9' 01")

Living Room:
4.98m x 3.18m (16' 04" x 10' 05")

First Floor

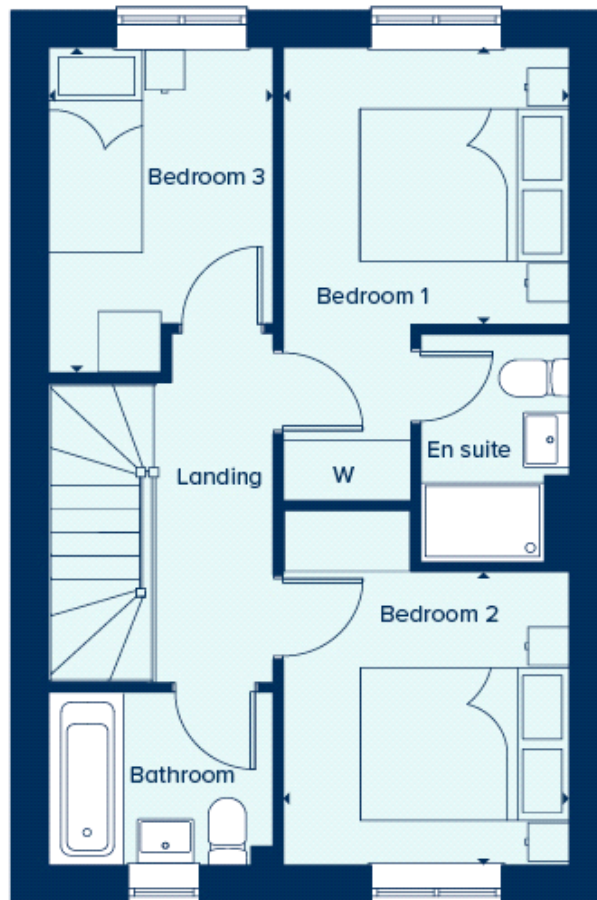

Bedroom 1:

2.74m x 2.72m (9' 00" x 8' 11")

Bedroom 2:

2.90m x 2.74m (9' 06" x 9' 00")

Bedroom 3:

3.20m x 2.13m (10' 06" x 7' 00")