

Floor plans

Ground Floor

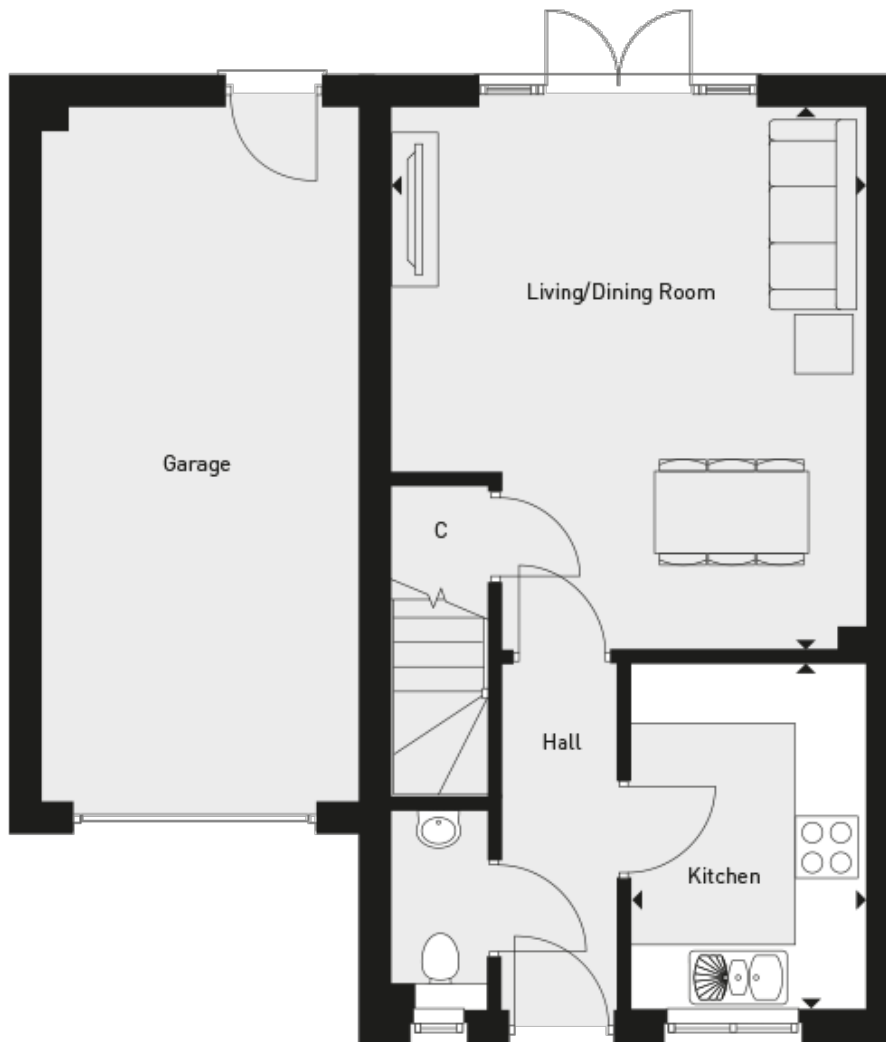

Living/Dining Room:
4.60m x 5.31m (15' 01" x 17' 05")

Kitchen:
2.26m x 3.38m (7' 05" x 11' 01")

First Floor

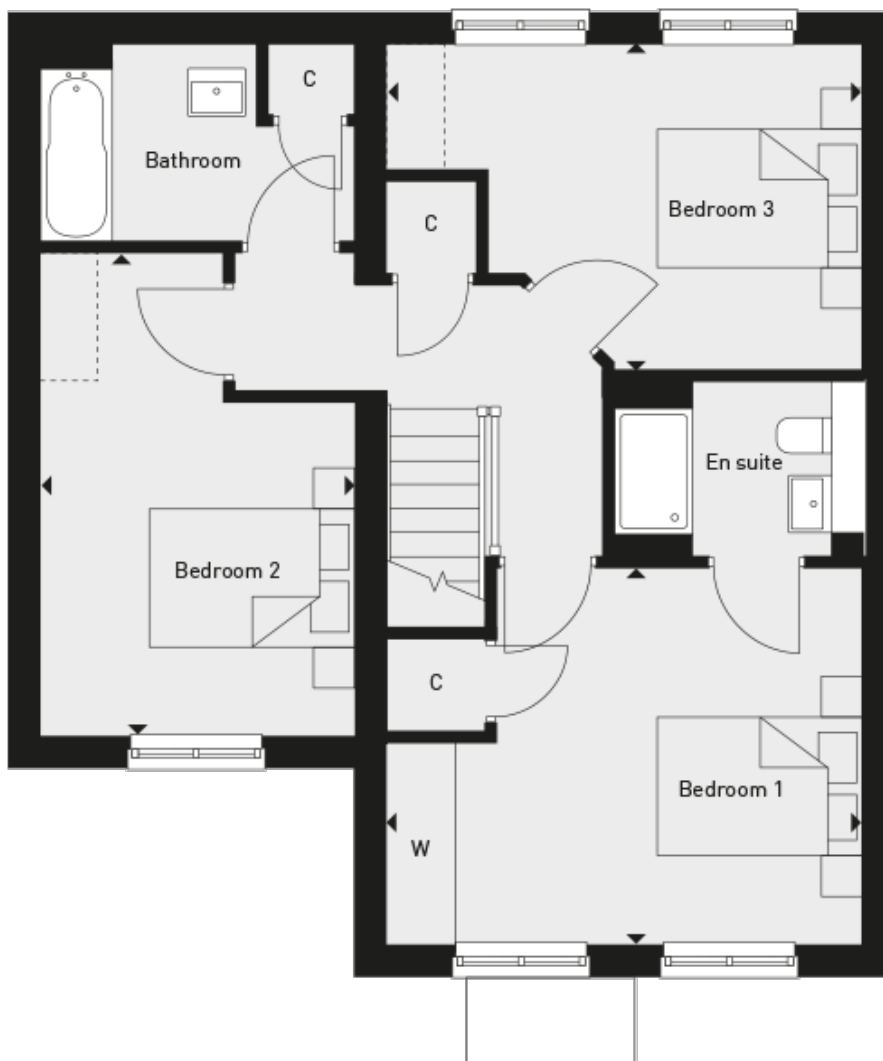

Bedroom 1:

4.60m x 3.66m (15' 01" x 12' 00")

Bedroom 2:

3.02m x 4.72m (9' 11" x 15' 06")

Bedroom:

4.60m x 3.20m (15' 01" x 10' 06")