

Floor plans

Ground Floor

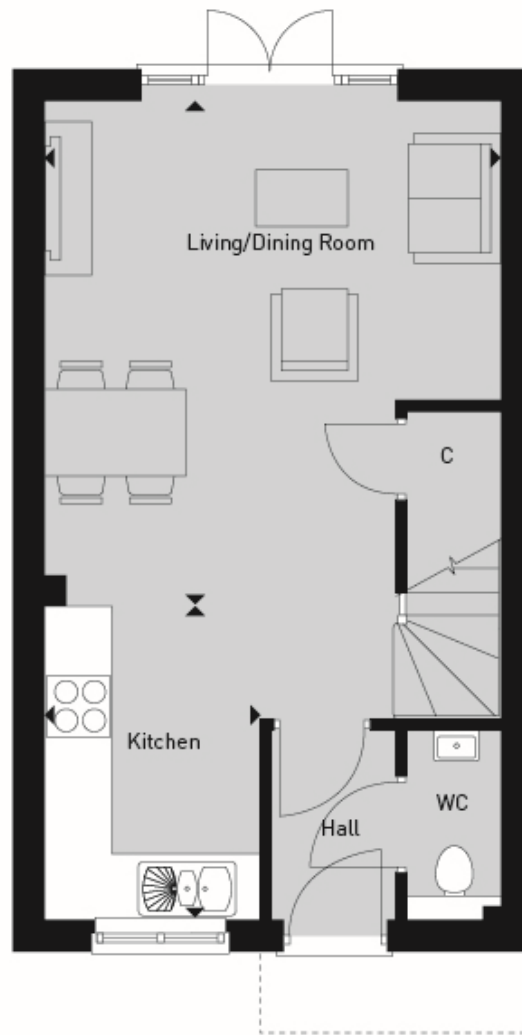

Kitchen:

2.11m x 3.12m (6' 11" x 10' 03")

Living/Dining room:

4.45m x 4.88m (14' 07" x 16' 00")

First Floor

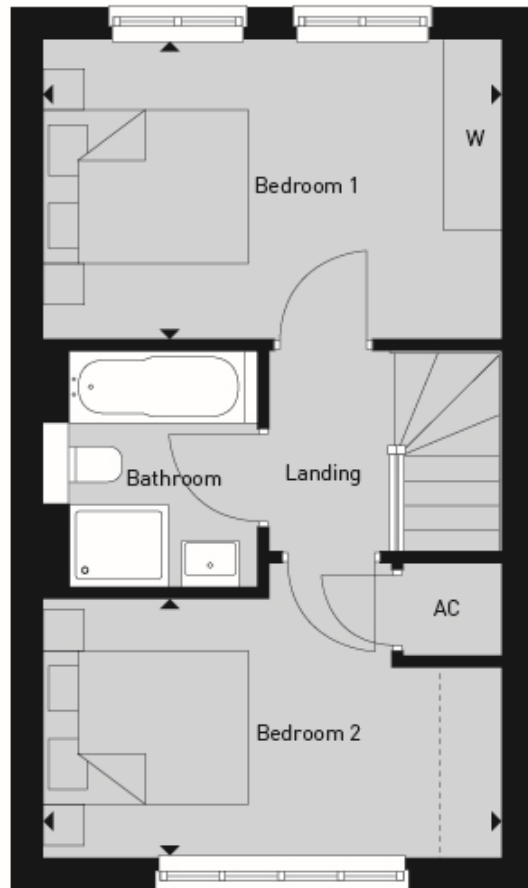

Bedroom 1:

4.45m x 2.92m (14' 07" x 9' 07")

Bedroom 2:

4.45m x 2.54m (14' 07" x 8' 04")