

Floor plans

Ground Floor

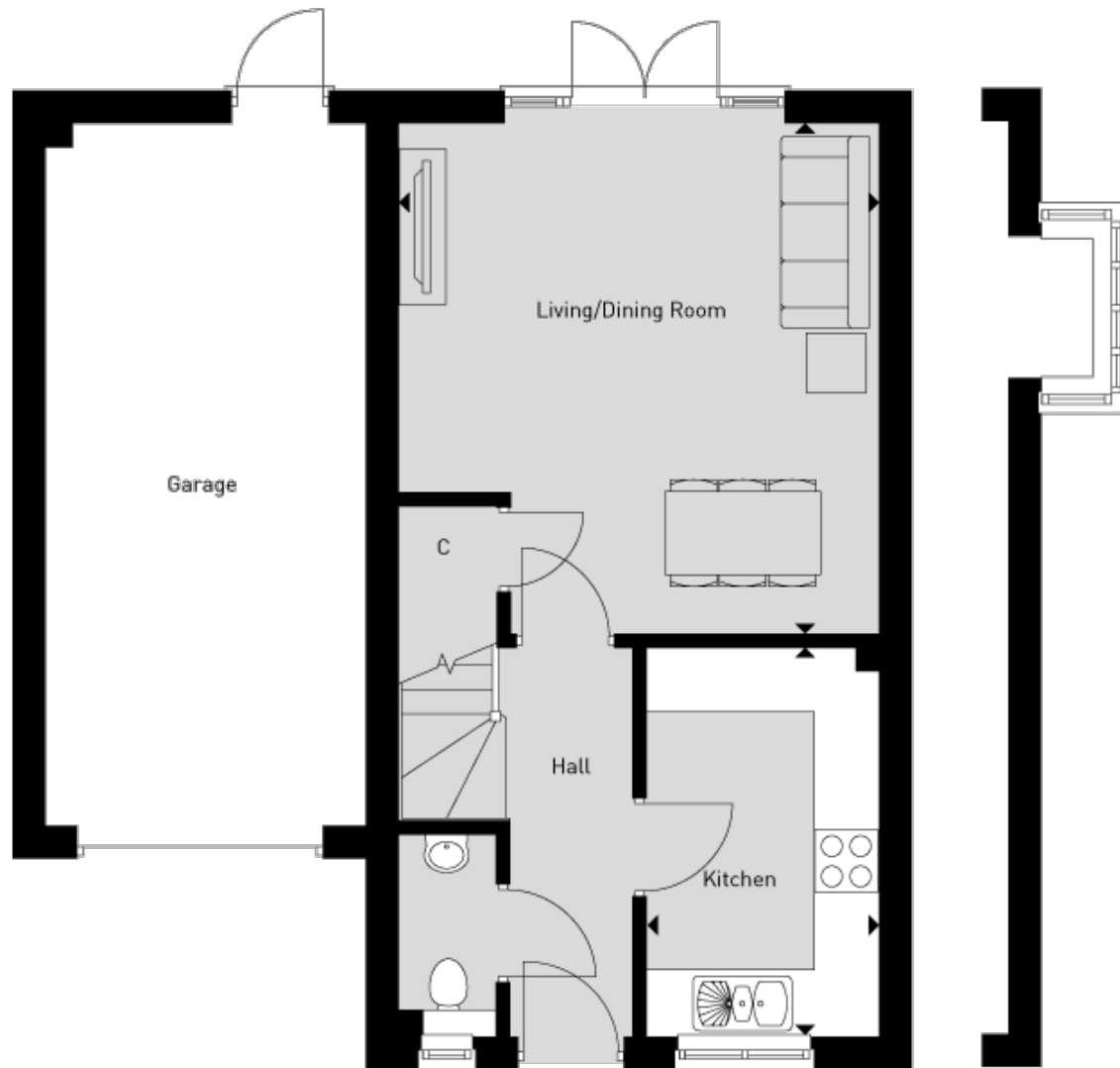

Plot 1033 only

Living/Dining room:

4.93m x 4.62m (16' 02" x 15' 02")

Kitchen:

3.76m x 2.26m (12' 04" x 7' 05")

First Floor



Plot 1033 only

Bedroom 1:

4.62m x 3.45m (15' 02" x 11' 04")

Bedroom 2:

4.70m x 3.02m (15' 05" x 9' 11")

Bedroom 3:

4.62m x 3.25m (15' 02" x 10' 08")