

## Floor plans

### Floor plan

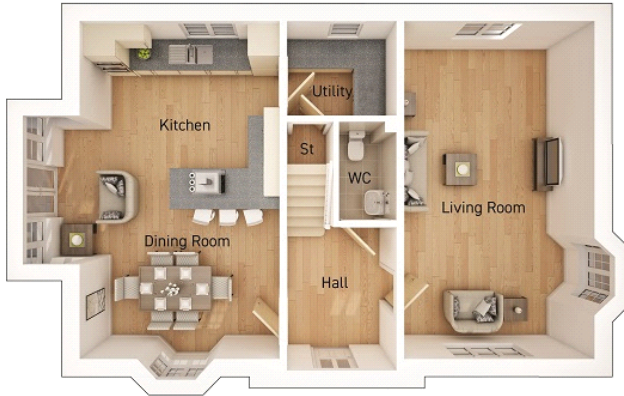

**Living room:**

6.60m x 3.73m (21' 08" x 12' 03")

**Kitchen/Dining:**

6.60m x 3.91m (21' 08" x 12' 10")

**Bedroom 1:**

4.06m x 3.43m (13' 04" x 11' 03")

**Bedroom 2:**

3.18m x 3.81m (10' 05" x 12' 06")

**Bedroom 3:**

3.33m x 2.84m (10' 11" x 9' 04")

**Bedroom 4:**

2.44m x 2.74m (8' 00" x 9' 00")