

Floor plans

Ground floor plan

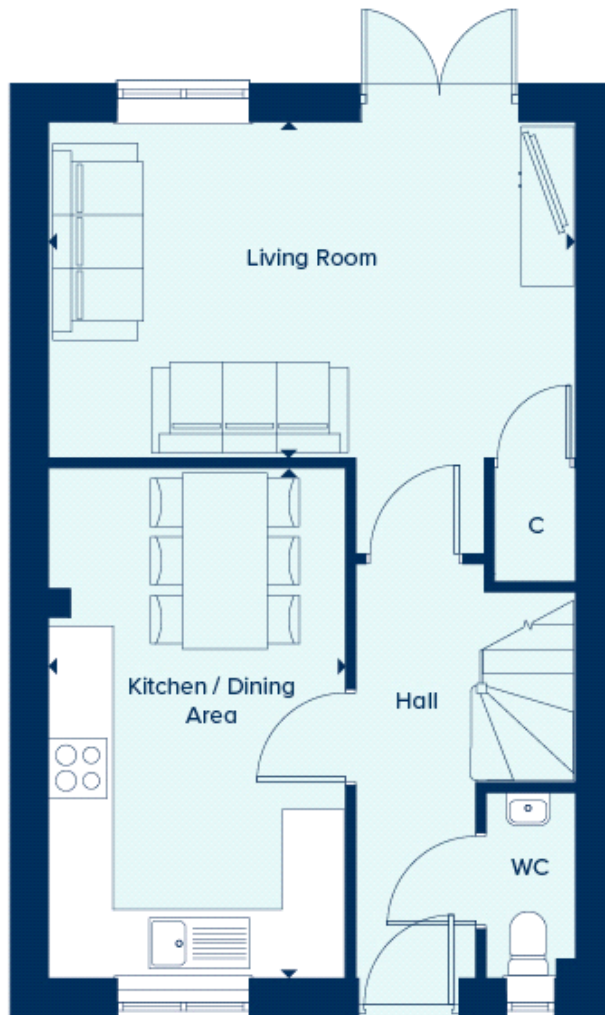

Kitchen/Dining/Family Area:

4.80m x 2.79m (15' 09" x 9' 02")

Living Room:

4.95m x 3.15m (16' 03" x 10' 04")

Study:

3.25m x 2.59m (10' 08" x 8' 06")

Living Room:

4.95m x 3.15m (16' 03" x 10' 04")

First floor plan

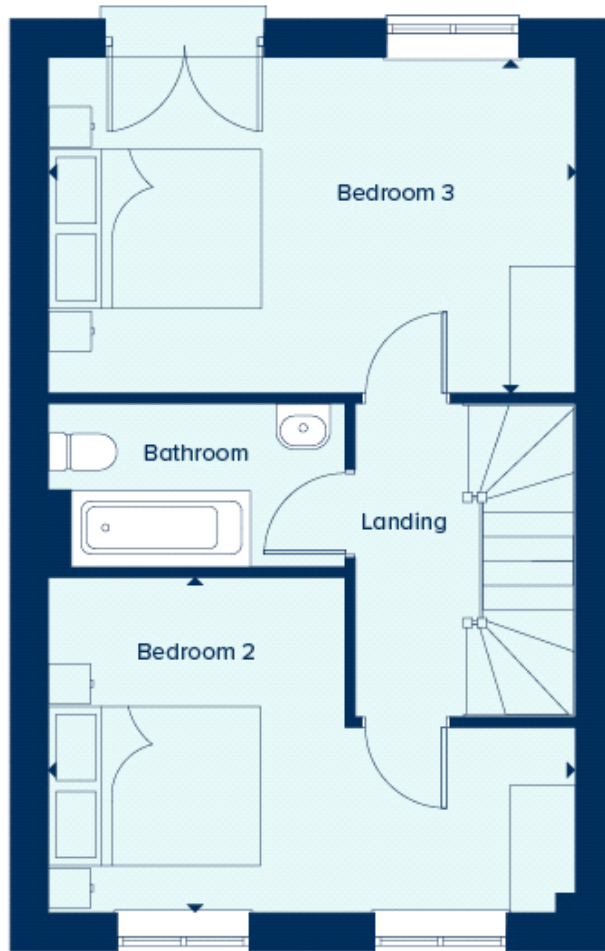

Bedroom 2:

4.95m x 3.15m (16' 03" x 10' 04")

Bedroom 3:

4.95m x 3.15m (16' 03" x 10' 04")

Second floor plan

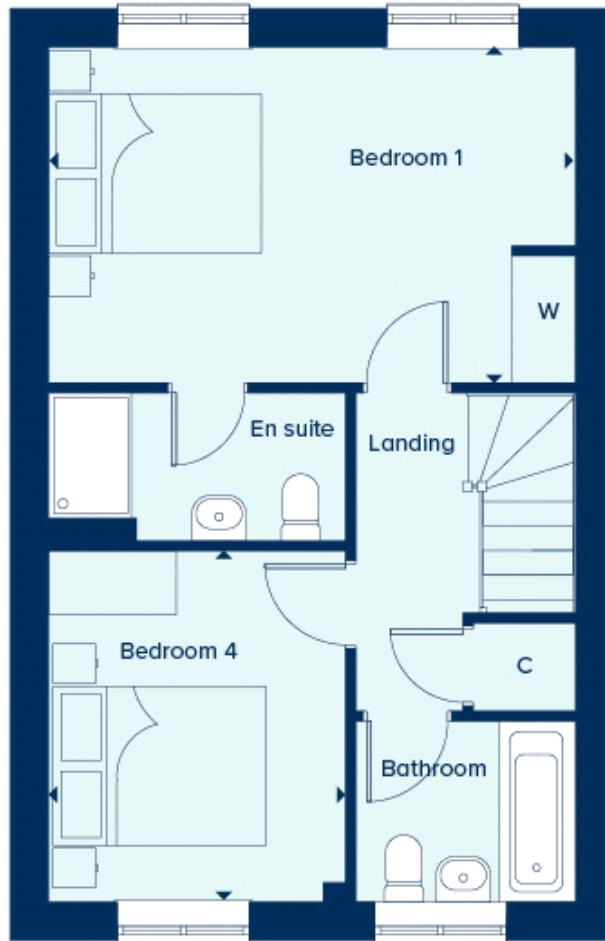

Bedroom 1:
4.95m x 3.15m (16' 03" x 10' 04")

Bedroom 4:
3.30m x 2.82m (10' 10" x 9' 03")