

Floor plans

Ground Floor Plan

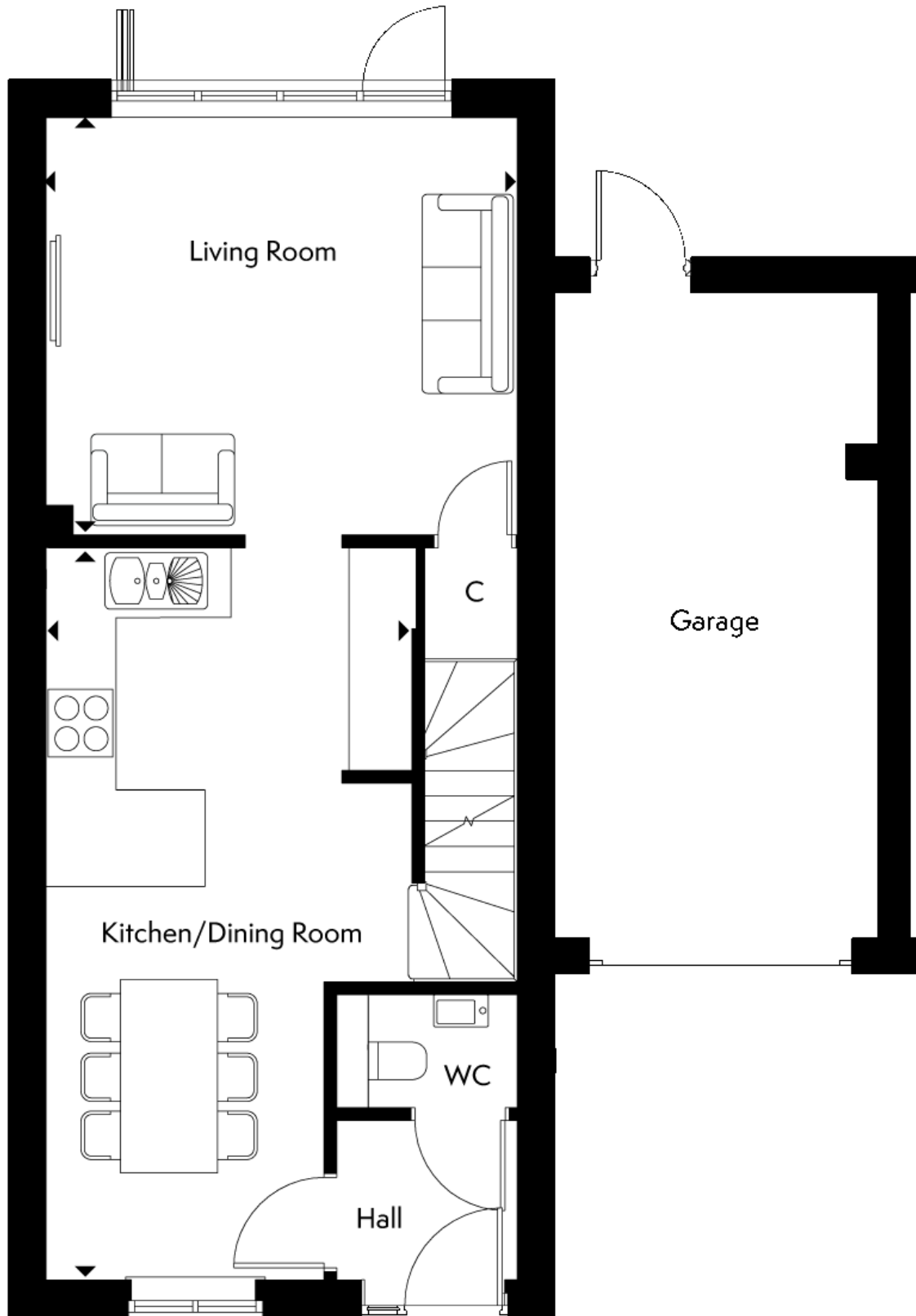

Living Room:

4.37m x 3.89m (14' 04" x 12' 09")

Kitchen/Dining Room:

6.81m x 3.40m (22' 04" x 11' 02")

First Floor Plan

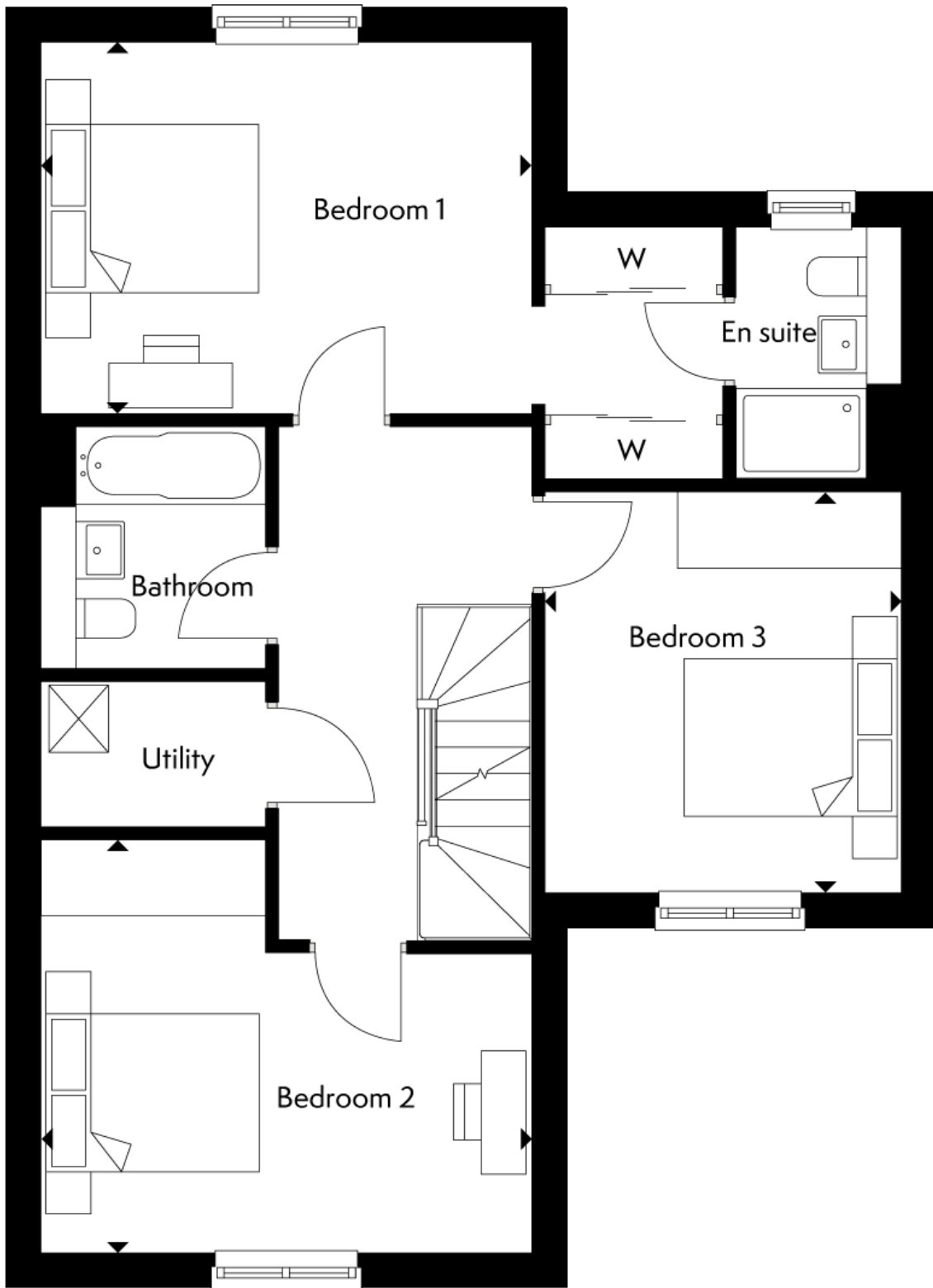

Bedroom 1:

4.37m x 3.30m (14' 04" x 10' 10")

Bedroom 2:

4.37m x 3.66m (14' 04" x 12' 00")

Bedroom 3:

3.58m x 3.20m (11' 09" x 10' 06")