

Floor plans

Ground floor plan

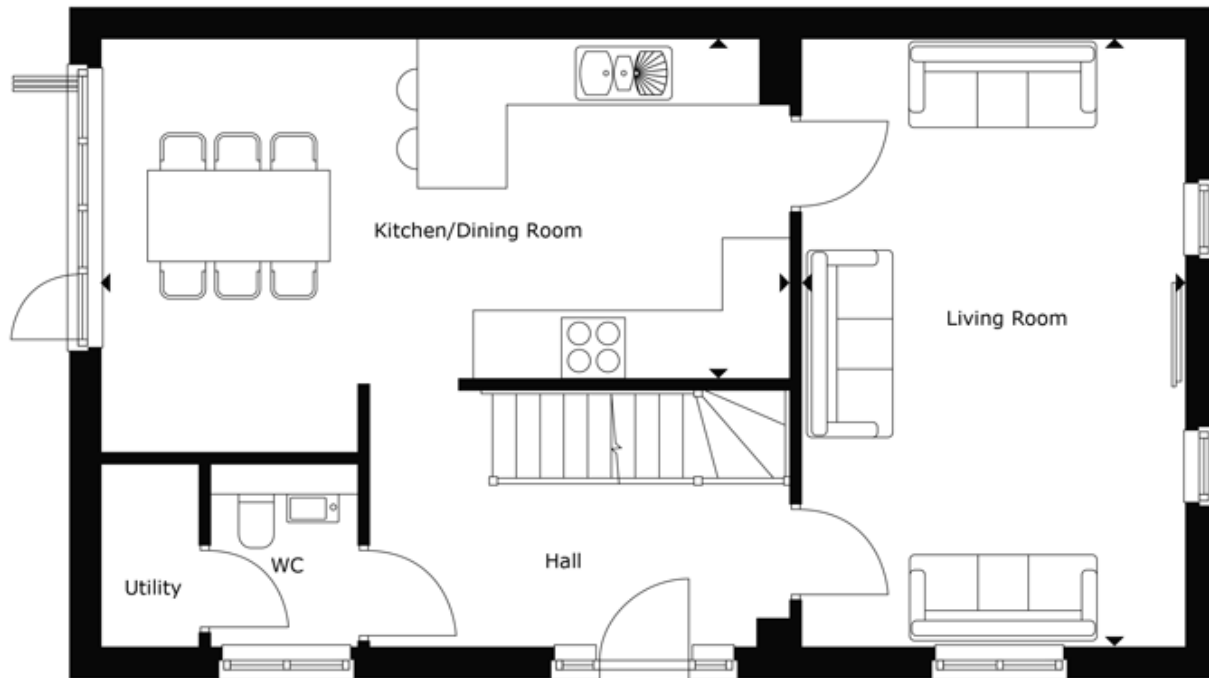

Kitchen/Dining Room:

6.78m x 4.06m (22' 03" x 13' 04")

Living Room:

5.99m x 3.76m (19' 08" x 12' 04")

First floor plan

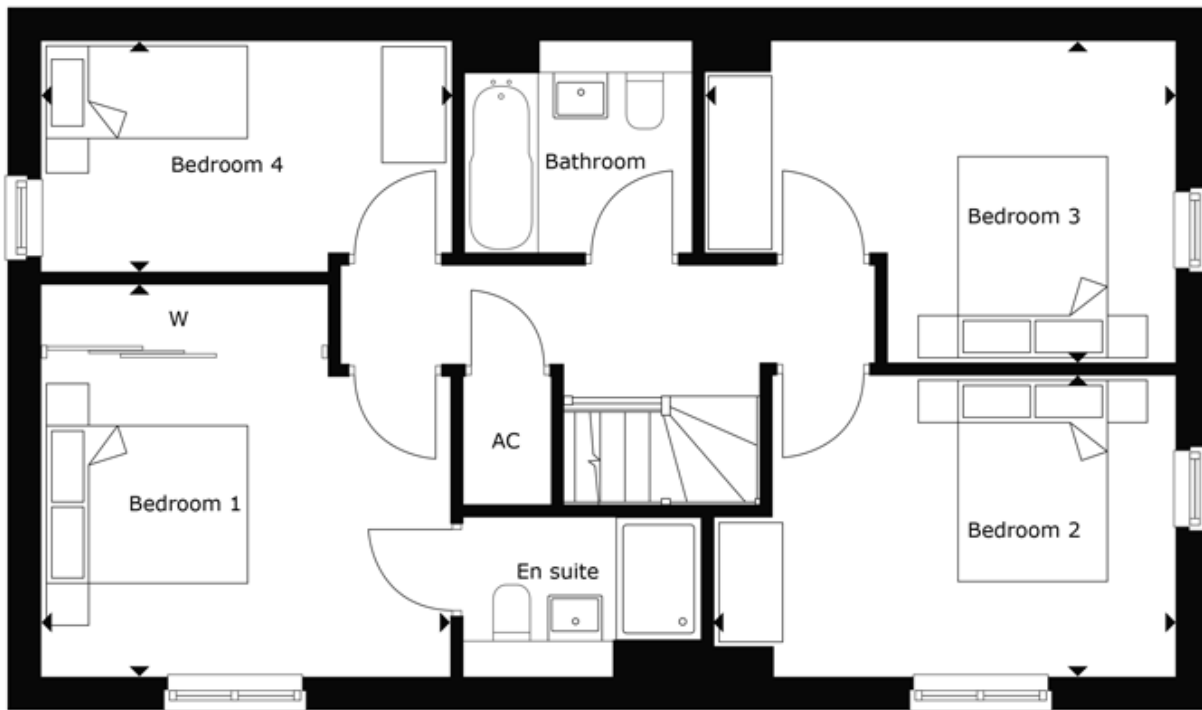

Bedroom 1:

3.86m x 3.68m (12' 08" x 12' 01")

Bedroom 2:

4.34m x 2.87m (14' 03" x 9' 05")

Bedroom 3:

4.45m x 3.02m (14' 07" x 9' 11")

Bedroom 4:

3.89m x 2.18m (12' 09" x 7' 02")