

Floor plans

Ground floor

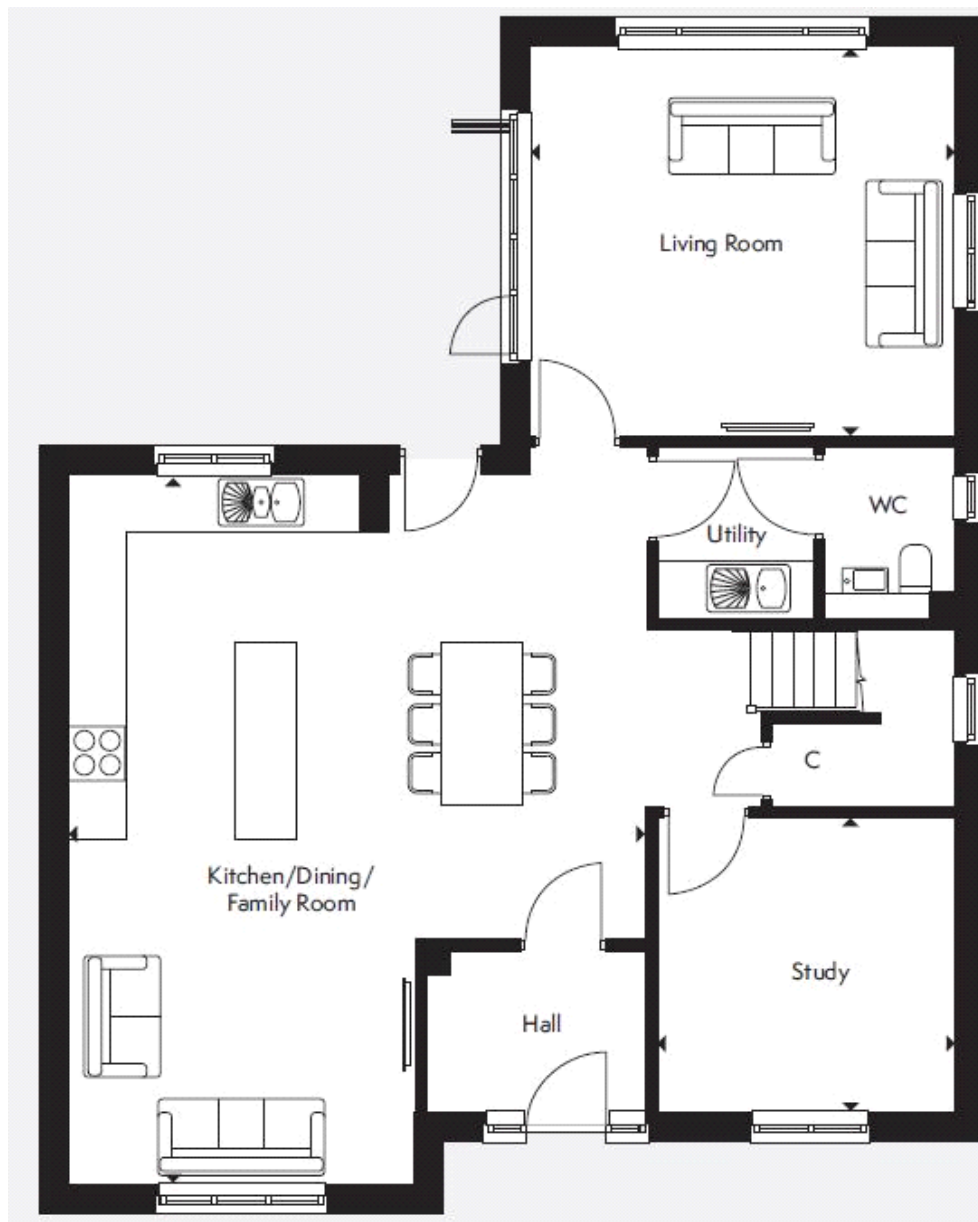

Living room:

4.72m x 4.32m (15' 06" x 14' 02")

Study:

3.28m x 3.28m (10' 09" x 10' 09")

Kitchen/Dining/Family room:

7.90m x 6.40m (25' 11" x 21' 00")

First floor

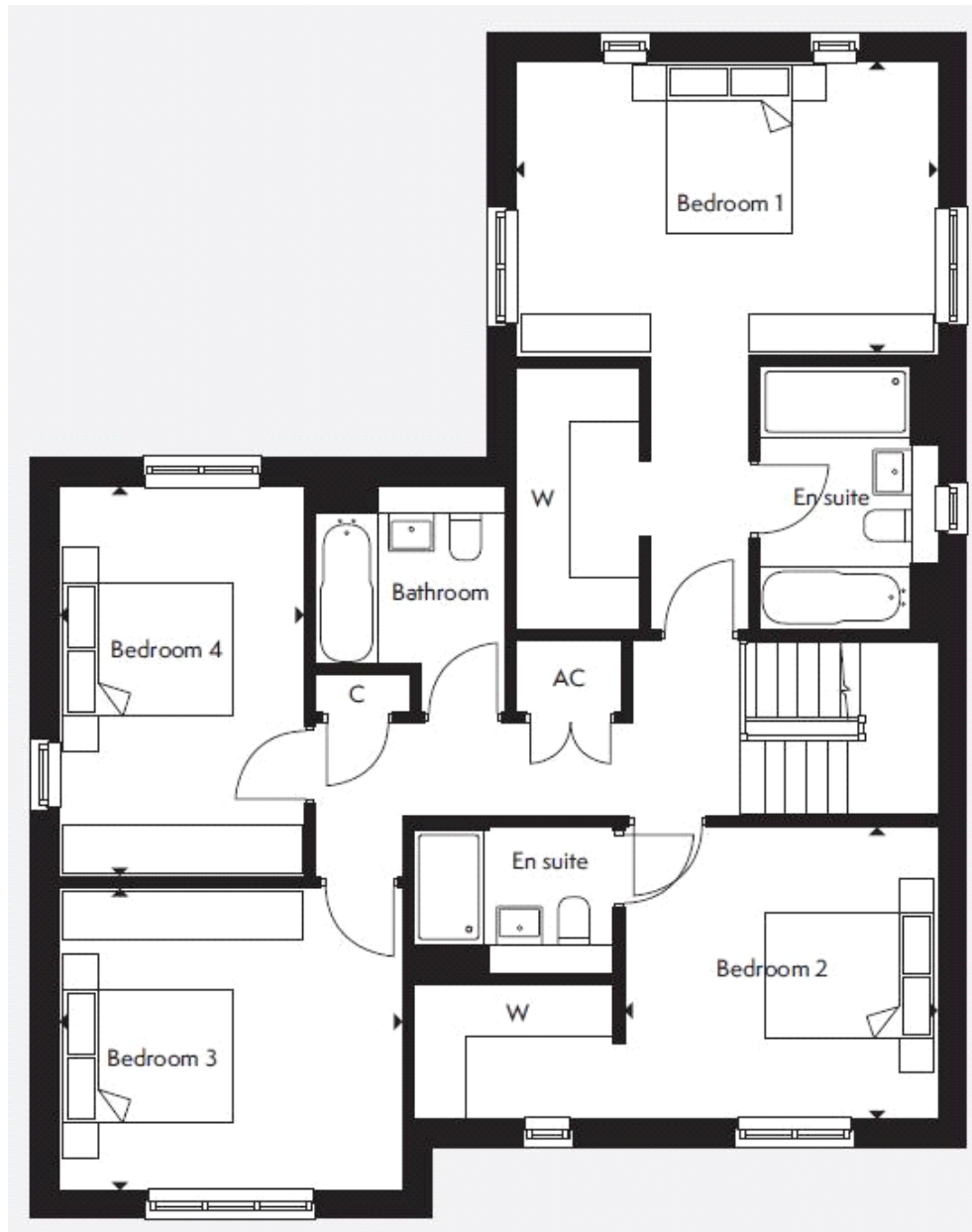

Bedroom 1:

4.72m x 3.28m (15' 06" x 10' 09")

Bedroom 2:

3.51m x 3.28m (11' 06" x 10' 09")

Bedroom 3:

3.84m x 3.40m (12' 07" x 11' 02")

Bedroom 4:

4.37m x 2.74m (14' 04" x 9' 00")