

Floor plans

Ground Floor

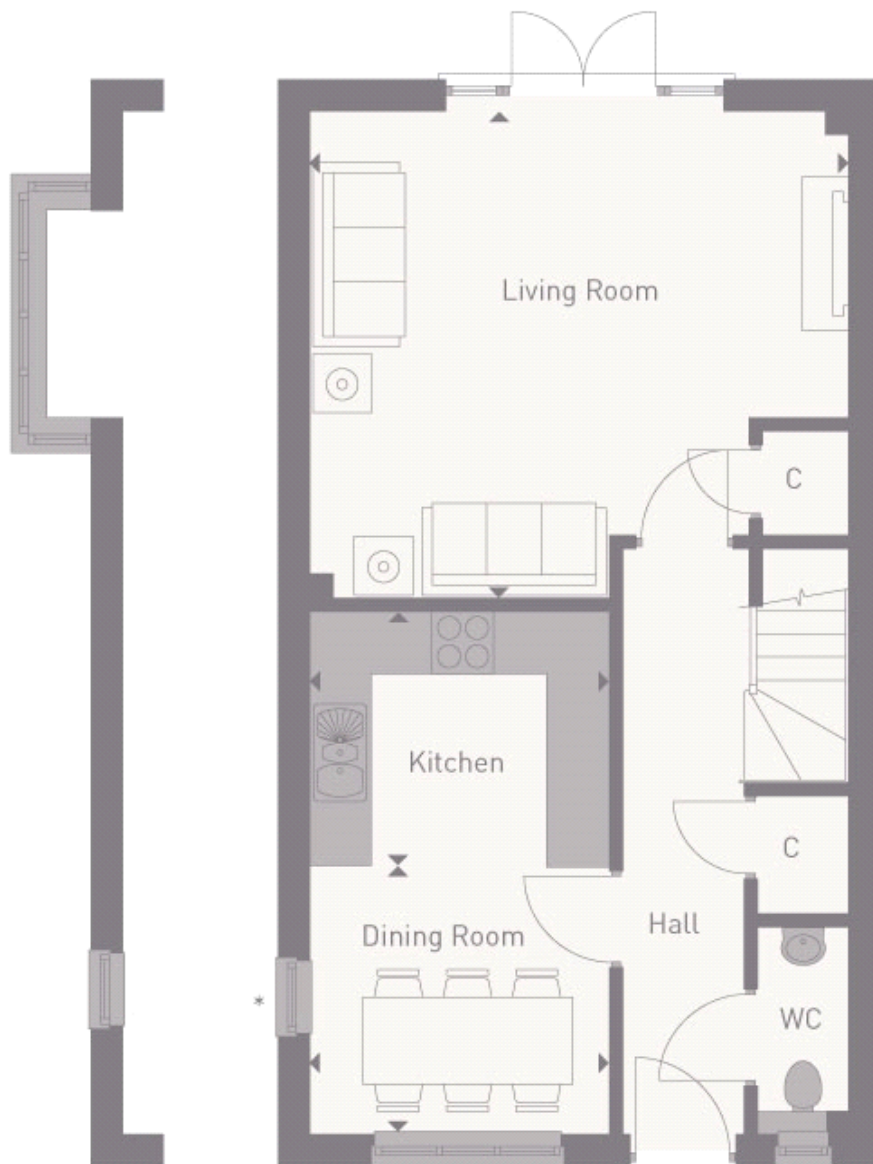

Bay window to plot 100 only

* Window to plots 8, 9, 59, 72 & 100 only

Living Room:

5.28m x 4.70m (17' 04" x 15' 05")

Kitchen:

2.87m x 2.69m (9' 05" x 8' 10")

Dining Room:

2.87m x 2.59m (9' 05" x 8' 06")

First Floor

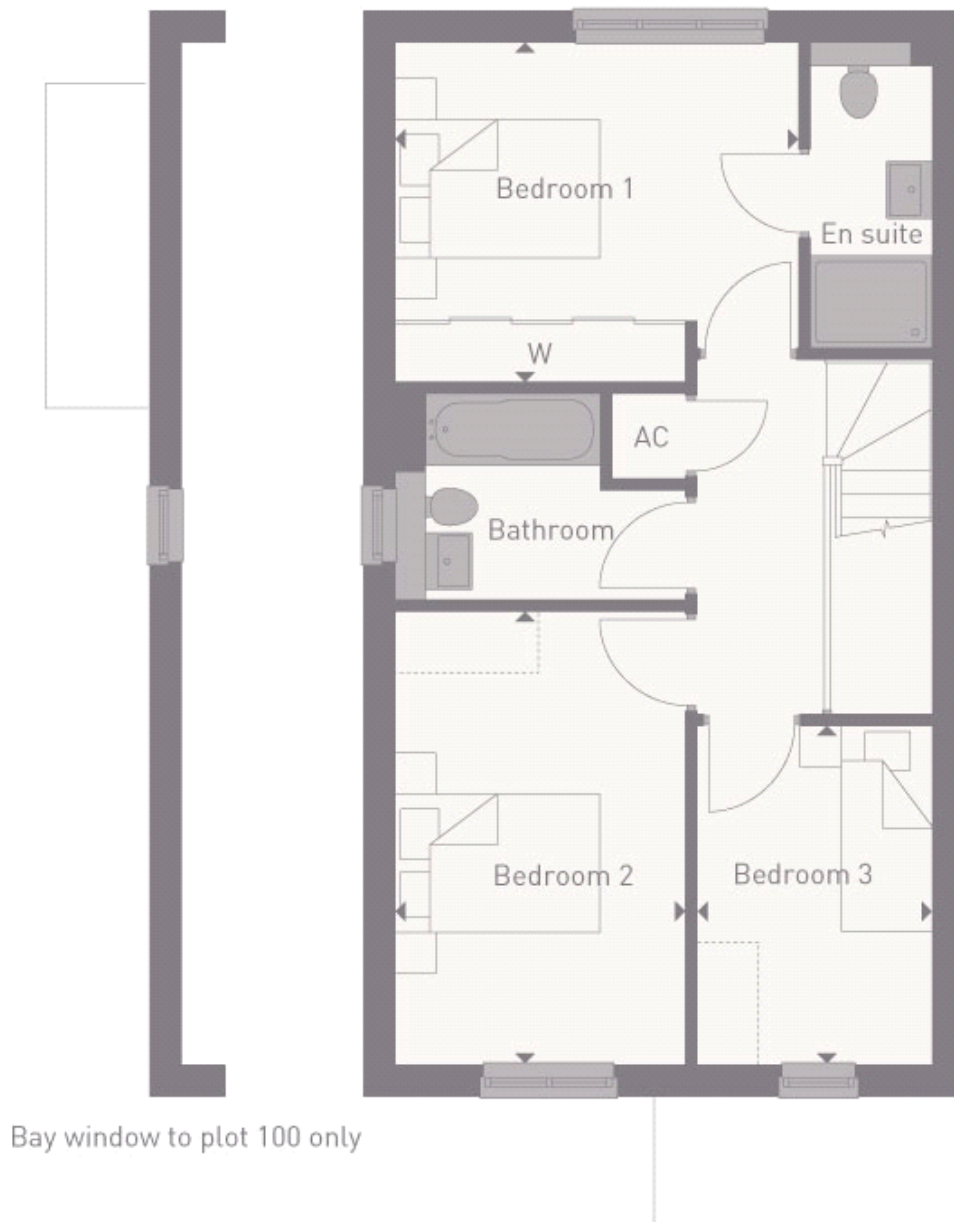

Bedroom 1:

3.96m x 3.25m (13' 00" x 10' 08")

Bedroom 2:

4.39m x 2.82m (14' 05" x 9' 03")

Bedroom 3:

3.25m x 2.29m (10' 08" x 7' 06")