

Floor plans

Ground Floor

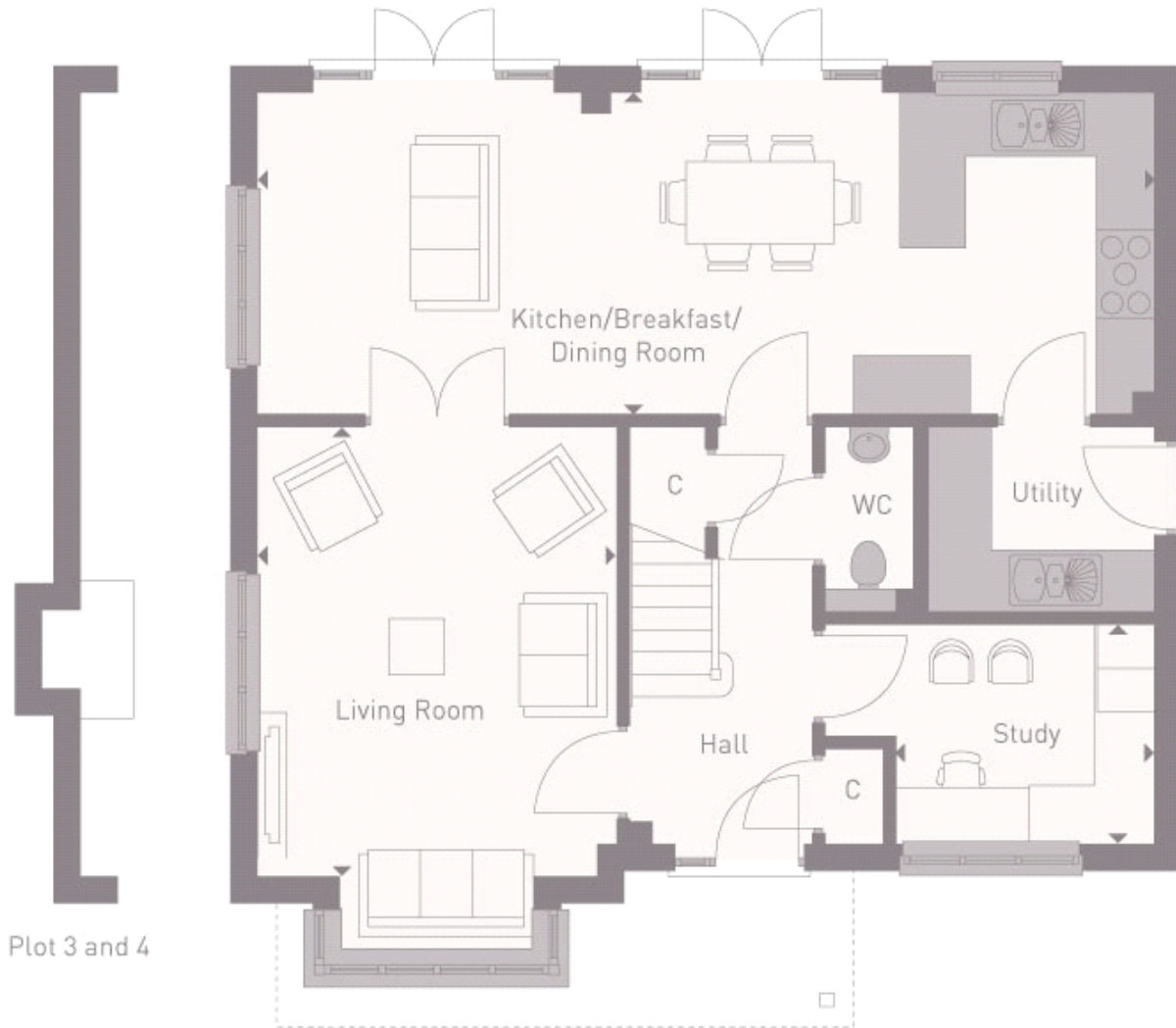

Living Room:

4.60m x 3.66m (15' 01" x 12' 00")

Kitchen/Breakfast/Dining Room:

9.19m x 3.28m (30' 02" x 10' 09")

First Floor

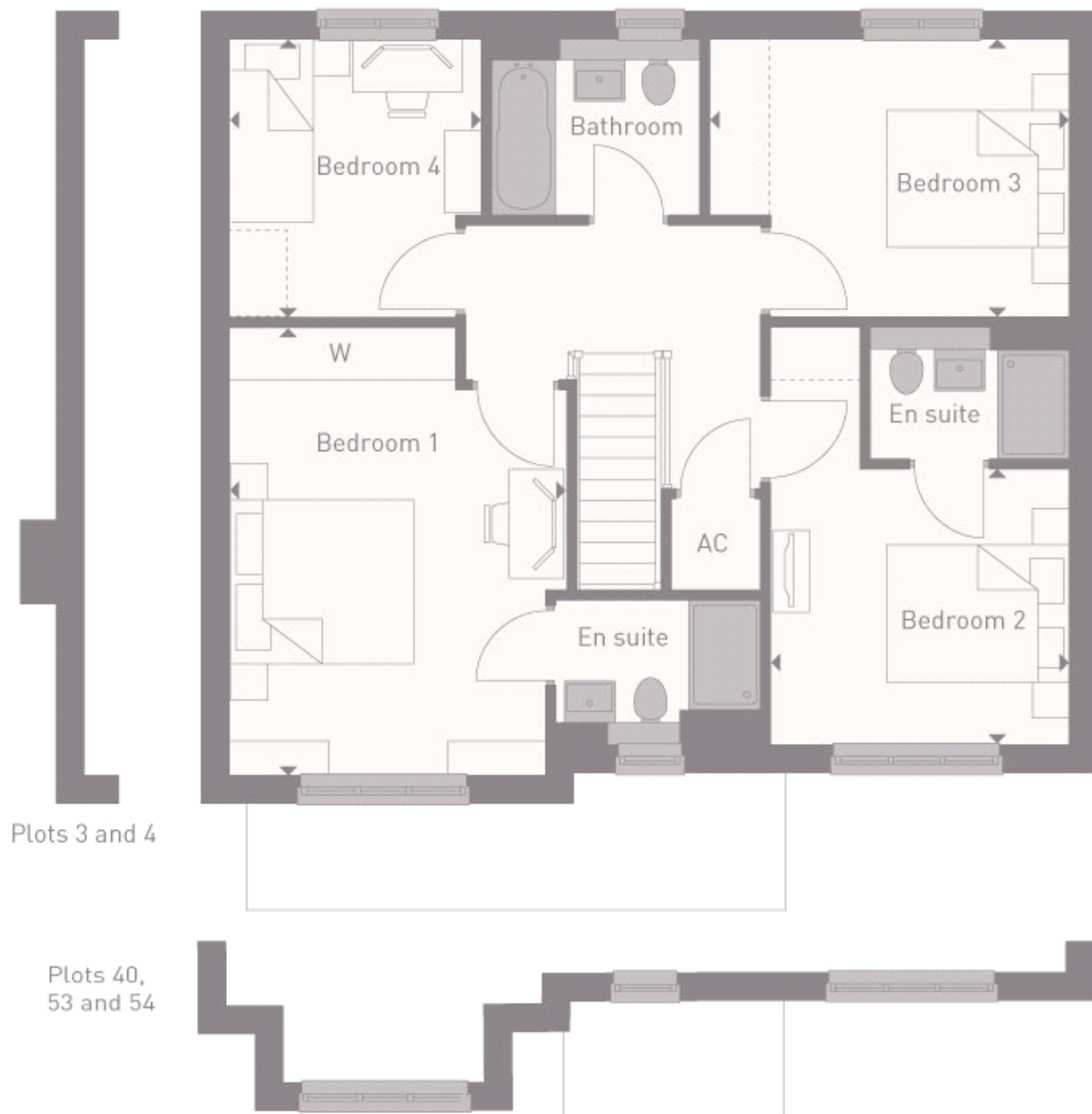

Bedroom 1 :

4.93m x 3.94m (16' 02" x 12' 11")

Bedroom 2:

3.23m x 3.05m (10' 07" x 10' 00")

Bedroom 3:

3.89m x 2.97m (12' 09" x 9' 09")

Bedroom 4:

2.97m x 2.74m (9' 09" x 9' 00")